**FORECAST**—Moderate to fresh easterly winds, fair and very warm. Thursday, strong east to southeast winds, becoming cloudy and unsettled.

Sunshine yesterday, 10 hours 54 minutes.

# Victoria Daily Times

**TIDES**

| Sept. | Time ht. h.m. | Ht. ft. | Time ht. h.m. | Ht. ft. | Time ht. h.m. | Ht. ft. | Time ht. h.m. | Ht. ft. |
|---|---|---|---|---|---|---|---|---|
| 14 .. | 7.17 | 6.7 | 14.42 | 6.2 | 16.43 | 6.9 | ..... | ..... |
| 15 .. | 8.48 | 5.7 | 9.13 | 6.0 | 11.12 | 6.7 | 17.12 | 6.5 |
| 16 .. | 1.40 | 2.0 | 17.40 | 6.6 | ..... | ..... | ..... | ..... |

Sun sets, 6.30; rises Thursday, 5.49.

VOL. 93 NO. 63 — VICTORIA, B.C., WEDNESDAY, SEPTEMBER 14, 1938—24 PAGES — PRICE FIVE CENTS

# Czech Border Fights Pile up Toll of 40

### Sudeten Germans Clash With Police at Several Points

## Machine Guns Used

PRAGUE (AP)—Fighting between Czechoslovak gendarmes and Sudeten Germans armed with machine guns, rifles and hand grenades at various towns in the Sudeten region near the German frontier today resulted in at least 40 deaths.

Bloody clashes were reported continuing tonight.

The Prague foreign office reported eight gendarmes were killed in a clash with 2,000 Sudetens at the frontier town of Schwaderbach, where the Sudetens occupied the Czechoslovak gendarmerie station.

Schwaderbach is a Sudeten village directly across the border from the German town of Sachsenberg.

When the Sudetens started a demonstration the gendarmerie received orders not to fire, lest shots crossing the border hit Germans and create a still more serious incident.

**FROM GERMAN SOIL**

Dispatches to Prague said the Sudetens began their attack from German territory and finally occupied the gendarmerie station.

Sudeten party headquarters in Prague said that fighting which started last night was continuing at Haberspirk, near Falkenau, and from 10 to 15 Czech gendarmes had been killed in that clash.

Sudeten leaders said probably a similar number of their own men had been killed. Nearly 2,000 Sudetens joined in the Haberspirk battle, in which heavy tanks were used.

Sudeten headquarters charged in a statement that the Haberspirk clash resulted from "Communistic provocation."

Reports of the Schwaderbach clash said the gendarmes, after battling to control the Sudeten demonstrators, finally replied to their fire.

At least eight gendarmes were reported killed, and some reports received here placed the death list higher, at from 10 to 15.

The number of Sudetens killed or wounded was not immediately known.

**TROOPS NOT USED**

The reports said no troops yet were engaged in the fighting. Tonight the Sudetens were reported in possession of the gendarmerie station.

Other scattered fighting added to the outbreak of disorder.

Police and Sudetens fought in a building at Tsuschkau, and there were clashes also at Groskau and other places in Sudeten German territory.

**VIRTUAL MOBILIZATION**

Virtual mobilization of Czechoslovak troops in Sudeten territory appeared to be under way.

Thousands of troops were seen being transported by railway trains and by highway to the troubled centres.

There was no confirmation in Prague of reports of troop mobilization in the Sudeten country, and Foreign Office spokesmen denied numerous reservists had been called to duty.

One report said two Czechoslovaks were killed in a clash at Komotau, but there was no immediate confirmation.

Martial law was extended to that district today.

The Foreign Office early this afternoon reported the affair at Schwaderbach was only a Sudeten German demonstration, but later it corrected its report to say at least eight of the Czech gendarmerie were killed and said the death list probably would be higher.

It was estimated today more than a million citizens of Czechoslovakia were being subjected to the stern regulations of defence of the Realm Acts (martial law).

**GERMAN GUN TAKEN**

GENEVA (AP)—The Czechoslovak delegation to the League of Nations announced today Czech police at Schwaderbach had captured a machine gun from Sudeten rioters.

The delegation said the police determined the machine gun had been brought across the frontier from Germany.

Other European stories on Page 2.

# British M.P. Here Favors Nazi Plan

### Says German Union Would Be Force For Good in World

The opinion that union of all the Germanic peoples in Europe would be a mighty force for good in Europe and the world and that it would be time enough for Great Britain to intervene when Hitler had other territorial ambitions, was expressed in Victoria yesterday by John Hamilton McKie, young Conservative M.P. for Galloway, Scotland, in the British House of Commons.

"I think the outlook in Europe is considerably improved by Hitler's speech," Mr. McKie said.

"Why should we try to frustrate the union of a great nation?" he asked. "It is extremely difficult to justify the continued inclusion of Sudeten Germans in Czechoslovakia against their will.

"No British government would be justified in going to war with the problem as it stands at present."

Mr. McKie said the present republic of Czechoslovakia perpetuated, in miniature, the worst features of the old Austro-Hungarian Empire. He recalled Lloyd George's words that the republic was thrown together before the British government of the time knew of the facts.

"Hitler has declared his only object was the inclusion of all Germanic peoples within the Reich," Mr. McKie said. "If that is so it might be a mighty force for good in Europe and the world, but if his ambitions went further in the sphere of other territorial gains in central or eastern Europe, no British government would consider them for a moment."

Mr. McKie, who has been M.P. since 1931, saw a peaceful solution, by means of a plebiscite, to the present problem.

He scouted the idea Parliament would be called together before November 1, unless war actually broke out. No good would be gained by such an act, he said.

He hardly blamed the Sudeten Germans for being "sore" at the Czechs, he said, recalling the traitorous acts of the Czechs to Germany in the war.

## HOTTER TODAY

With very little breeze stirring to take away any of the force of the sun's rays, the temperature at 1 today in Victoria read 80, it was reported at the Meteorological Observatory on Gonzales Hill.

That temperature is four points higher than was registered yesterday at 1.30. During the noon hour today, people going to and from lunch found it extremely warm for this time of year in the downtown area.

The sun shone for 10 hours and 54 minutes yesterday. That is a good day of sunshine for the middle of September.

**NARROWS BRIDGE BLOCKED**

VANCOUVER (CP) — Traffic over the Second Narrows Bridge was tied up briefly early today when road barriers on the structure jammed. A long line of Vancouver-bound cars formed on the north side of Burrard Inlet.

## THE WEATHER

VICTORIA, 5 a.m. today—Pressure is high over British Columbia and abnormally low on the Pacific with high winds off the coast. The weather has been fine and very warm throughout this province and fair with moderate temperature on the prairie.

Victoria—Barometer, 30.02; temperature, max. 78, min. 56; wind, 10 miles N.; clear.

Vancouver—Barometer, 30.02; temperature, max. 74, min. 52; calm; clear.

Prince Rupert—Barometer, 29.96; temperature, max. 66, min. 48; wind, 4 miles N.; clear.

San Francisco—Barometer, 29.94; temperature, max. 64, min. 52; wind, 8 miles W.; clear.

| | Max. | Min. |
|---|---|---|
| Victoria | 78 | 56 |
| Nanaimo | 79 | 49 |
| Vancouver | 74 | 52 |
| New Westminster | 80 | 56 |
| Dawson | 64 | 36 |
| Seattle | 78 | 54 |
| Portland | 86 | 62 |
| San Francisco | 64 | 52 |
| Kamloops | 80 | 52 |
| Prince George | 78 | 38 |
| Kelowna | 78 | .. |
| Penticton | 76 | 48 |
| Vernon | 80 | 50 |
| Nelson | 81 | .. |
| Grand Forks | 90 | .. |
| Kaslo | 77 | 39 |
| Calgary | 78 | 48 |
| Edmonton | 76 | 42 |
| Prince Albert | 70 | 42 |
| Moose Jaw | 78 | 46 |
| Qu'Appelle | 78 | 38 |
| Winnipeg | 84 | 50 |
| Toronto | 76 | 60 |
| Ottawa | 72 | 48 |
| St. John | 56 | 54 |
| Halifax | 60 | 54 |

**BRITISH ENVOY IN GERMANY** — Sir Nevile Henderson (left) is back in Berlin after his task of observing the Nazi Party Congress at Nuremberg and reporting for the government in London. This picture, radiophotoed across the Atlantic, shows him and Nazi Propaganda Minister Josef Goebbels as they shook hands and smiled when the ambassador departed for the German capital.

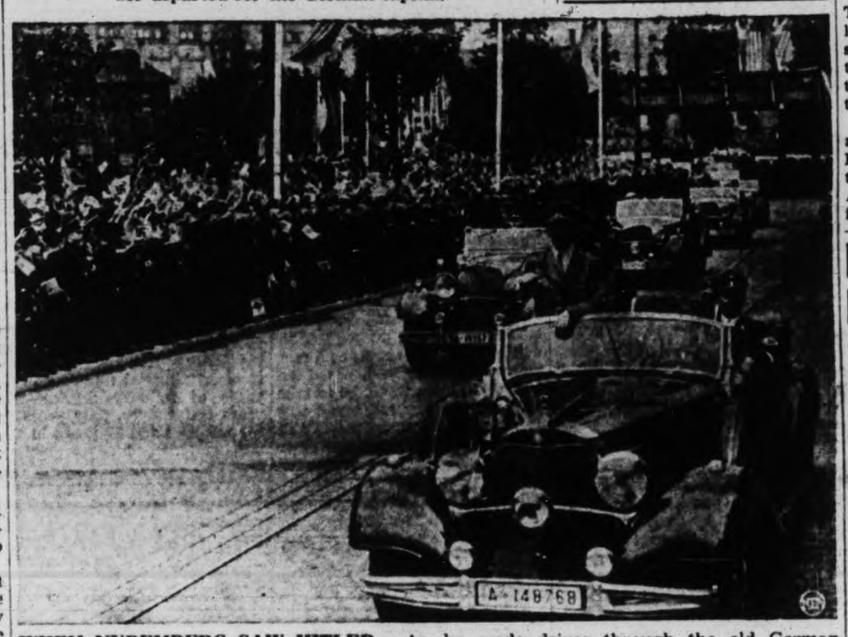

**WHEN NUREMBERG SAW HITLER** — As he made drives through the old German city where the Nazi Party Congress was held, the Reichsfuehrer was cheered by large throngs. On one of these appearances he is shown in the picture above standing in his car while solid rows of troopers line the sidewalks, every second one watchfully facing the crowd.

# Challenged On Police Charges

### Wismer Terms C.C.F. Assertions "Labor Agitators' Language"

Colin Cameron, M.P.P. for Comox, and Harold Winch, M.P.P. for Vancouver East, both members of the C.C.F. party, were challenged by Attorney-General Wismer to back up their charges of police partiality in the Pacific Lime Company strike at Blubber Bay.

In a formal statement the Attorney-General dealt specifically with assertions made Sunday night in Vancouver by Mr. Cameron, who said the Pacific Lime Company had broken the law, that administration of justice had been corrupted and that police "made no pretence of being employed by anyone else but the Pacific Lime Company."

"These statements," said the Attorney-General "are simply untrue and are more like the unbridled language of imported labor agitators than that of members of Parliament.

"I have requested both Mr. Cameron and Harold Winch to produce evidence of any improper action on the part of the police and I have repeatedly requested this from Mr. Winch, who promised to produce the evidence but has not carried out his promise.

"I believe the police have been completely impartial in connection with this unfortunate situation and have only been doing their duty, namely to maintain law and order.

"It seems strange that these gentlemen are willing to make statements which, if untrue, constitute a gross libel on a very fine body of men, yet will not carry out the duty of any citizen, namely, to bring all facts affecting the administration of justice before the responsible minister."

**FUEHRER AT OPERA**—A chorus of "Heils" greeted Hitler when he appeared at a performance of "Die Meistersinger" in Nuremberg. He is shown above as he stood in his box and saluted the audience.

## Roosevelt to Hurry Back to Washington

ROCHESTER, Minn. (AP)—President Roosevelt, concerned about the European crisis, arranged a return route eastward today which may take him directly to Washington. Originally, Mr. Roosevelt had expected to return to the summer White House at Hyde Park, N.Y.

## Students Report B.C. Hunting Good

EDMONTON (CP)—Excellent hunting conditions were reported in northern British Columbia by A. M. Creighton and Richard Borden, Boston University students who returned here today from a hunting trip 300 miles north of Fort St. John.

# Chamberlain Will Visit Hitler to Try End Crisis

## U.S. POSITION ON WAR NOT STATED

LONDON (AP) — Joseph P. Kennedy, United States ambassador, issued a statement today declaring no member of the British government had approached him for an expression of the United States' stand in the event Great Britain is forced into war.

He also said he had not been asked for an interpretation of how the United States Neutrality Act would apply in a war in which Great Britain was involved.

### Prayers for Peace

LONDON (AP)—Westminster Abbey will be open continuously from 8 a.m. tomorrow until 8 a.m. Sunday for unbroken intercession and silent prayers for peaceful solution of the European crisis.

## Tourists Leaving Europe

### U.S. Travelers Advised by Consulate in Berlin to Return and Other Nationals Advised by Their Consuls

BERLIN (AP)—United States travelers have been advised "unofficially and informally" by the United States consulate here to return home "if they could conveniently alter their European travel plans," officials said today.

Members of the consulate staff disclosed numerous United States citizens had inquired what they ought to do in view of the critical situation in central Europe. The officials said, however, American residents in Berlin have not been advised to leave Germany.

Consulates of other countries have given their nationals similar advice.

**INQUIRIES IN LONDON**

LONDON (CP)—Some Americans have inquired concerning means of getting home quickly should war come. "One or two" Canadians have made similar inquiries, it was learned at Canadian House, but steamship companies said they had not noticed any increase in demand for passages across the Atlantic.

## Australia Backs Britain

### Cabinet Decides to Support United Kingdom Government in Any Action Deemed Necessary in European Situation

CANBERRA (CP-Reuters) — The Australian cabinet, after a long meeting today, decided to support the United Kingdom to the fullest degree in any action that may be deemed necessary in the international situation.

The cabinet made its decision after Prime Minister Joseph Lyons had discussed the crisis by telephone with Stanley Bruce, Australian High Commissioner in London.

At the end of the cabinet meeting Prime Minister Lyons announced he had informed the British Government the Australian cabinet was in perfect agreement with Prime Minister Chamberlain's policy, as reaffirmed in Sir John Simon's recent speech at Lanark.

Mr. Lyons added he hoped good sense would prevail, although no improvement in the situation had yet occurred.

## KING RETURNS IN HASTE TO LONDON

### George VI Leaves Balmoral to Discuss Crisis With Ministers

By J. F. SANDERSON
Canadian Press Staff Writer

LONDON—King George plans to return to London from Balmoral Castle tonight because of the gravity of the international crisis. He will consult his ministers, who spent two and a half hours in an emergency session of the Cabinet at 10 Downing Street today.

Defence precautions were understood to be one of the main topics considered at the Cabinet meeting following consultations last night among the chief of staff of the naval, air and military forces, the three defence ministers, and the inner cabinet, Prime Minister Chamberlain, Sir John Simon, Viscount Halifax and Sir Samuel Hoare.

**U.S. ENVOY IN TALKS**

Joseph P. Kennedy, United States ambassador, drove up to 10 Downing Street during the cabinet meeting and reports spread that he was joining the ministers in the council room, something that is unprecedented. It was explained later that he conferred with Mr. Chamberlain after the cabinet meeting, getting the latest reports from Prague and Berlin and being advised of British policies.

The King planned to return to London alone, leaving Queen Elizabeth and the two princesses at Balmoral.

## B.C. TO ACT ON COMBINE CHARGES

### Method of Inquiry Will Be Settled Here on Friday

A definite course of government action to deal with charges that a combine exists in the marketing of Okanagan fruit and vegetables will be decided here on Friday, Attorney-General Gordon Wismer announced today.

The charges were leveled recently by Godfrey Isaacs, Oyama grower.

Mr. Wismer said he will confer with Hon. K. C. MacDonald, Minister of Agriculture, on his return here Friday to settle what course the government's action should take.

He has been in touch with Ottawa authorities about the matter several times, he said, and it is agreed the government must step in to probe the charges.

The questions at issue now are whether it should be a federal inquiry under the Combines Investigation Act, direct provincial action under the Sales on Consignment Act, or an even wider provincial inquiry by royal commission.

## Negotiations By Sudetens Ended

### Breakdown in Czech Conciliation Follows Move By Henlein

PRAGUE (AP) — Konrad Henlein, leader of the Sudeten German, informed Viscount Runciman's British mediation mission today the Sudeten committee for negotiations with the Czechoslovak government had been dissolved.

Henlein reported his decision to F. T. A. Ashton-Gwatkin, chief lieutenant of Viscount Runciman, and other members of the British mission at a conference at Asch, Henlein's home town, at noon.

The Sudeten leader said that in view of acts of violence in the Sudeten region the party felt a proper atmosphere for negotiations no longer existed.

As a result there is a complete breakdown in efforts to solve the dispute over the Sudetens' demands for self rule, there being no machinery on the Sudeten side for further discussion.

**BUSES CARRY TROOPS**

Meanwhile the government, ignoring the Sudetens' ultimatum demanding cessation of martial law in Sudeten regions, commandeered motor buses in Prague to send fresh troops into the regions under military control. The ultimatum expired early today, without immediate results.

## EDWARD J. MARTIN PASSES SUDDENLY

### Proprietor of Strathcona Hotel Collapsed While Working Today

Edward J. Martin, proprietor and manager of the Strathcona Hotel, and a resident of Victoria for 31 years, collapsed and died suddenly while engaged in his usual duties at the hotel shortly before noon today.

Mr. Martin, who was 81 years of age, was born in English River, Quebec, and came to Victoria in 1907. He had been proprietor and manager of the Strathcona Hotel since 1914, and had been active in tourist publicity work.

Mr. Martin was a valued member of the First United Church, and was also a charter member of the Capital City Commercial Club.

He is survived by one daughter, Mrs. H. D. Dee, St. Patrick Street, Oak Bay, and one son, Warren W. Martin, Douglas Street, also a sister, Mrs. H. Leonard Caldwell, New Jersey, U.S.A.

The remains are reposing at McCall Bros. Funeral Home, pending funeral arrangements.

## British Premier to Fly to Germany Tomorrow

## FRANCE APPROVES

LONDON (AP) — It was officially announced tonight that Prime Minister Chamberlain would fly to Germany tomorrow to see Reichsfuehrer Hitler.

The Prime Minister himself announced he intended to see Hitler and "try to find a peaceful solution of the crisis which is menacing world peace."

The German chancellor notified Mr. Chamberlain he would "gladly receive" him on September 15 at Berchtesgaden, his retreat in the Bavarian mountains.

Mr. Chamberlain's appeal for an interview was conveyed to Hitler through Sir Nevile Henderson, British ambassador at Berlin.

The Prime Minister will take a plane at 8.30 a.m. tomorrow, it was announced.

**QUICK REPLY**

He sent this message to the Fuehrer:

"In view of the increasingly critical situation, I propose to come over at once to see you with a view of trying to find a peaceful solution.

"I propose to come across by air and am ready to start tomorrow. Please indicate the earliest time at which you can see me and suggest the place of meeting."

Mr. Chamberlain will be accompanied by Sir Horace Wilson, chief industrial adviser to the Cabinet, and William Strang, chief of the central European section of the Foreign Office.

Mr. Chamberlain's plane is expected to reach Munich about 1 p.m. (4 a.m., P.S.T.). There is to be a short halt there and the plane will proceed to Berchtesgaden for the momentous conference.

**CABINET DECIDES**

Mr. Chamberlain's move was decided on at an emergency full meeting of the cabinet earlier in the day.

But it was not until shortly after 9 p.m. (noon, P.S.T.) that announcement came from No. 10 Downing Street, the Prime Minister's office.

It was a decision without precedent on the part of any world statesman—taken in the face of an unprecedented situation, the threat of war over the Sudeten German issue in Czechoslovakia.

The Prime Minister's decision was made in the face of civil conflict in Czechoslovakia.

More than 1,000,000 armed men stood within Germany's borders ready for anything—perhaps for a march to the "aid" of the Sudetens which might involve the whole world in war.

Face to face with this situation, Mr. Chamberlain made his bold decision to meet Hitler as man to man.

**GERMANS INFORMED**

German people were quickly told the news of Mr. Chamberlain's projected trip. The information was broadcast over all German stations at almost the same time it was announced at the Prime Minister's residence in London. Programs were broken to relay the bulletin.

In Britain the Press Association followed the news with the comment:

"It would be a tragedy indeed if so brave an effort were to fail . . . but it is felt the Prime Minister's magnificent gesture and Herr Hitler's ready acceptance and willingness to discuss the problem are both auguries for the highest hopes."

**BROADCAST IN REICH**

BERLIN (CP - Havas)—The German broadcasting service announced tonight Chancellor Hitler had received an urgent message from Prime Minister Chamberlain asking a talk with the Fuehrer at the latter's pleasure as to time and place, and that this offer had been accepted by Hitler.

**APPROVED BY FRANCE**

PARIS (AP)—France has given full approval to the proposed visit of Prime Minister Chamberlain to Reichsfuehrer Hitler, a Foreign Office spokesman said tonight.

He added the French government had given the British leader virtual "carte blanche"—a free hand—for the negotiations to be held at Berchteagaden tomorrow.

KENT'S
Sensational Radio Sale
SEE OUR WINDOW
KENT'S Ltd.
641 YATES STREET

## Hitler Has Talk With Ribbentrop

BERLIN (AP) — Chancellor Hitler today called Foreign Minister Joachim von Ribbentrop to meet him at Munich to discuss what Germany might do in the face of what Nazis called the "new situation" in Czechoslovakia.

Germans generally expected Hitler to make some move, if only a public statement, in view of his speech warning Czechoslovakia.

COAL AND WOOD
SAWDUST
Bulk per unit..... $3.50 60 sacks $4.50
J. E. Painter & Sons
617 Cormorant St. Phone G 3541

Linoleum
NEW FALL SHIPMENTS NOW IN STOCK
Felt Base from, square yard..39¢
Heavy Printed, square yard...69¢
and .....89¢
Inlaid from, square yard...$1.19
CHAMPION'S LTD.
E 2422 717 FORT STREET

THE NEW
IOLANTHE HEATER
With adjustable heat..... $29.50
Nonadjustable type, $19.50
Coast Hardware
1418 DOUGLAS ST.

General Electric
Refrigerators
Terms as Low as
$1.50 Weekly
MACDONALD
THE DOUGLAS ELECTRIC LTD. EMPIRE 1171

Money-saving Values Every Day
At
SAFEWAY
and
PIGGLY WIGGLY
7 Stores to Serve You

CHARLIE HOPE & CO.
A HOUSE OF GOOD ENGLISH WOOLENS
SALE
OF HIGH-QUALITY MADE-TO-ORDER
SUITS
FIT GUARANTEED
REG. FOR
$30.00 $19.75
$34.50 $22.90
$37.50 $25.00
$45.00 $31.20
1595 Government St. E 5212
Store Facing Pandora Ave.
A NEW SELECTION OF FINE WOOLENS NOW ON DISPLAY!

## Municipalities Study Insurance

### Nelson Convention to Appoint Special Committee to Report

NELSON, B.C. (CP)—The Convention of the Union of British Columbia Municipalities today approved the appointing of a special committee to bring in a report on municipal insurance in general at its opening meeting here. One hundred and twenty-eight delegates are registered.

The meeting also approved a move to enact legislation enabling municipalities to rent, lease or allot areas or portions of streets or public places for parking. It also adopted a resolution from Penticton and Kelowna and will urgently request that the entire cost of tuberculosis patients be borne by the provincial government.

The Richmond municipal resolution to prevent erection of buildings unsuitable to a locality passed, the convention approving request for power over style and use of a building.

**STAMP TAX EXEMPTION**

Other resolutions passed included:

That provincial authorities be requested to take necessary steps to secure total exemption from the stamp tax on all unemployment relief cheques issued by the municipalities of the province.

That the month of October shall be the registration period for annual municipal voters' lists.

That money by-laws be included in the ballot sets now being used at Victoria.

That an amendment be made to the Municipal Act that would permit school boards and municipalities to create and carry their own insurance.

That municipalities have the power to prohibit or regulate removal of soil from lands situated in the municipality.

## JAPAN'S SUPPORT OF REICH VOICED

### But No Word on Military Aid Against Europeans If Clash Comes

TOKIO (AP)—The Foreign Office spokesman on Wednesday, in the first statement here on the Czech crisis, blamed Communist activities and declared Japan's readiness to join Germany and Italy in "fighting against red operations."

The spokesman said, however, it was "premature to answer" a direct question whether Japan would fight with Germany if she were involved in conflict with Britain and France over the Czech situation.

He declared that "if the situation necessitates, Japan is ready to fight in every way, with arms if necessary" against the Comintern.

Italy, Germany and Japan are allied in an anti-Communist pact.

## Fear War Coming Mounts in Balkans

BUDAPEST (AP)—Fears the Czechoslovak crisis might end in war mounted in southeastern Europe today. In Bucharest, King Carol of Roumania presided at a meeting of the Crown Council. A Roumanian foreign office official said Roumania's sympathy with Czechoslovakia would not necessarily force Roumania into war as long as Hungary remained neutral.

## ANNOUNCEMENTS

**Art Studio opening Tuesday,** September 13, Madame Le Huquet. G 5744, after 2 p.m. 605 Courtney Street. •••

* * *

**J. H. Le Page, optometrist,** Bank of Toronto Building. 1405 Douglas Street. Phone appointments E 1711. Residence E 3190. •••

* * *

**Paisley Cleaners and Dyers**—We call and deliver. Phone G 3724. •••

* * *

**Sidney Hotel, Sidney, B.C.,** now serving fried chicken dinners every day, 75c. Try it once, you'll come again. •••

* * *

**Special rate winter evenings**—Dressmaking classes, Academy of Useful Arts, 853 Fort Street. G 2034. •••

* * *

**The Island Arts and Crafts** Society cordially invite non-members to exhibit original paintings and crafts at its forthcoming exhibition in the Belmont Building, Government Street, October 24 to 29. Receiving day October 17 from 10 a.m. to 5 p.m. Fee $1.00. For further particulars apply to the secretary, 1130 Hilda Street, Victoria, B.C. Phone G 2054. •••

EXPERT SHOE REPAIRING
One Grade—the Best
Pantorium DYE WORKS
Phone E 7288

## Turmoil Wearies Britons

### Majority Described as Hoping Europe's Tension Will Ease Soon and Talk of Crisis End

LONDON (CP)—While Britain's leaders studied latest reports of the deepening European crisis today, Britain's citizens wondered what the outcome would be.

Newspaper posters proclaiming "Sudeten ultimatum" and "war—unless" were met at every street corner.

The man in the street is not worried easily, but is growing weary of constant tension and unending crisis. There is a feeling that matters must come to a head soon.

**FEW DAYS WILL TELL**

NEW YORK (CP)—"Violence has begotten violence," the New York Times said today in an editorial blaming Chancellor Hitler's closing speech at Nuremberg for the bloody demonstrations in Germanic areas of Czechoslovakia and the events that followed. It added: "The next few days will tell whether or not we are witnessing the grand climax of bluff."

## BRITISH UNIONS WOULD FIGHT

### Canadian Congress Told Labor Would Aid Government in European War

NIAGARA FALLS, Ont. (CP)—Delegates to the convention of the Trades and Labor Congress of Canada cheered loudly today as Ebby Edwards, fraternal delegate from the British Trades Union Congress, said that "in the event of war over the invasion of Czechoslovakia the British trade union movement will be behind its government in the fight for freedom as distinct from imperialism."

Robert McCutcheon of Winnipeg remarked at the conclusion of Mr. Edward's address that since British labor took such a definite stand, the congress also should take a definite stand in the European crisis. R. U. Talon, secretary-treasurer, then announced the resolution committee was preparing a formal expression of opinion on which delegates would be asked to vote.

**PEACE IS GOAL**

The British trade union movement stands for peace, Mr. Edwards told the congress. "It stands for a collective security for all states; but having called on the government to sand up against Fascist dictatorship in the event of war over the invasion of Czechoslovakia the British trade union movement will be behind its government in the fight for freedom as distinct from imperialism."

Wherever Fascism has succeeded the institution of trade unionism has been abolished. To fight Fascism is to fight for our own existence."

"The British trade union believes it is entitled to play its part in the sphere of moulding public opinion on world problems. To it, peace or war is a working class problem; Fascism or democratic freedom, socialism or capitalism, are working class problems," he said.

## Treasury Bills Sold By Ottawa

OTTAWA (CP)—The Bank of Canada announced today on behalf of the Minister of Finance that tenders had been accepted for $25,000,000 Dominion of Canada treasury bills due December 15. The average discount price of the accepted bids was $99.84863 and the average yield will be .608 per cent.

## U.B.C. Announces $2 "Late Fee"

VANCOUVER (CP) — Freshmen and sophomores who have not registered at the University of British Columbia by 5 this afternoon for the coming term will be fined a $2 "late fee," university officials announced today.

Juniors and seniors must register by Friday, September 16, while graduates and extra-sessional students may register as late as October 14.

## Bomb-proof Shelter at Prague Legation

WASHINGTON (CP)—A bombproof cement and steel shelter is being built under a wing of the United States legation in Prague, Czechoslovakia. The shelter—replacing a wine cellar—was included at a cost of about $600 after partial reconstruction of the legation was started.

**THOMAS WOLFE ILL**

BALTIMORE (AP)—Thomas Wolfe, author of "Look Homeward Angel" and "Of Time and the River," was reported "very seriously ill" today at the Johns Hopkins Hospital, where he underwent an operation for an acute cerebral infection.

**HAY FEVER CONQUERED**

DETROIT (CP)—For the first time in 15 years, George McKenna has passed through the hay fever season with nary a sniffle or sneeze. He attributes his immunity to a 40-day fast he undertook last March following the example of his sick dog.

## Big Leads in Nominations

### H. T. Bone, E. D. Colvin, Head U.S. Primaries in Washington State

SEATTLE (AP) — Democrat Senator Homer T. Bone and Republican attorney Ewing D. Colvin, each heavily endorsed by his party in a primary which also brought renomination to Washington's six Democratic United States congressmen, were matched today for a November election battle over Bone's office.

Bone, Tacoma attorney seeking his second term, administered a more than four-to-one defeat in yesterday's balloting to Otto A. Chase, Seattle Townsend pension plan proponent and former state treasurer. Bone and Case, who sought to outdo each other in advocacy of the New Deal, had 131,744 and 30,664 votes respectively today with 1,848 of the state's 2,961 precincts reported.

Colvin, a former King County prosecutor, rolled up about thrice the total of his two Republican opponents. The 1,848 precincts gave him 57,847 to 11,222 for Howard E. Foster and 10,265 for Frank Goodwin, both of Seattle.

With few interest-catching issues and no presidential intervention, the primary campaign for senatorial and congressional nominations was generally apathetic and fewer than half the state's 850,000 registered voters bothered to ballot.

The Democratic senatorial contest brought out a total vote of twice the combined Republican figures in the same race.

**WIDE MARGINS**

In the five congressional districts where Democratic incumbents had opposition, they won renomination by majorities ranging from about two to one to more than four to one. The representatives who triumphed in unexciting contests are Warren G. Magnuson, Mon. C. Wallgren, Martin F. Smith, Knute Hill and John M. Coffee. Representative Charles H. Leavy was unopposed.

The only close fights developed in the Republican congressional races and in the state supreme court contest.

Two Republicans, Matthew W. Hill, Seattle, and Willard V. Young, Tacoma, received nominations unopposed. With tabulation near or past the half-way mark in the other districts, Republican leaders were Charles A. Sather, Bellingham; Walter S. Talbott, Longview; Bert M. Huntington, Walla Walla, and Norman A. Ericson, Spokane.

Superior Judges C. G. Jeffers, Ephraia, and Ernest M. Card, Tacoma, were ahead for the two state supreme court nominations in a five-man field.

By the Associated Press

Seven United States senators won renomination or moved to the front today in primary election returns, but attention throughout the United States centres on the spectacular Georgia test of President Roosevelt's campaign against conservative legislators.

Georgia Democrats voted today to select their senatorial candidate from these men:

Senator Walter George, described by Mr. Roosevelt as out of touch with the "broad objectives" of the Democratic Party and the government; Lawrence Camp, federal district attorney in Atlanta, recipient of a presidential blessing, and former Governor Eugene Talmadge, who the President said would "contribute little to practical government."

In Connecticut another Democratic senator who opposed some administration measures was seeking renomination. He was Augustine Lonergan, endorsed by Attorney-General Cummings, but opposed in a convention by Representative Herman Koppleman and two other aspirants. New Deal policies threatened to become an issue in the race.

**ANCIENT SHELLS BOUGHT**

ANGMERING (AP)—Visitors to this seaside resort are buying 2,000-year-old oyster shells at 2 cents each. The shells came from excavations on the site of a Roman villa said to have been built in the year 65 A.D.

## Crowds Throng Downing Street

### Thousands Watch Movements of Cabinet Members in London

LONDON (CP)—Long before Prime Minister Chamberlain and his ministers began to assemble for a cabinet meeting to discuss the European crisis and precautionary measures of defence today, large crowds gathered in Whitehall and Downing Street and outside the entrance to the Foreign Office in the Horse Guards' Parade.

A number of Foreign Office messengers stepped across Downing Street with big red dispatch boxes containing diplomatic reports from key points in Europe. They were taken into the cabinet room.

Sir Alexander Cadogan, permanent under-secretary of state for foreign affairs, was called in after the ministers had been in session for an hour.

Earl de La Warr, Lord Privy Seal, who had flown from Geneva, attended the meeting. Lord Stanley, Secretary for the Dominions, who is in Canada, was the sole absentee.

London was full of rumors of new German troop concentrations on the frontier.

**OPINION BACKS CZECHS**

There was no adverse criticism here of the Czechoslovak government's declaration of martial law and other defence measures yesterday in the Sudeten district in an effort to quell disorders which started just after Chancellor Hitler's final speech at Nuremberg Monday attacking Czechoslovakia.

On the other hand, a Sudeten demand that the martial law orders be withdrawn was generally considered impudent.

The Times, Independent, said: "Herr Henlein (Konrad Henlein, Sudeten German party leader) must know that the acceptance of his demand by the government would be abdication."

In view of the failure of the Nazis to create an atmosphere in which negotiations could continue, many observers here believed the best thing to do would be to take all precautionary measures. The first rule of any increased British military activity was believed to be closer co-operation between the French and British general staffs.

Robert Boothby, Conservative member of Parliament, in a letter to the London Daily Telegraph, declared "nothing is more likely to deter Hitler . . . than the knowledge that staff talks are taking place between Russia, France and Great Britain."

**NO MORE DRIFTING**

The London News Chronicle, Liberal, said:

"There must be no more drifting, especially in Downing Street . . . Peace is still preserved, but it calls for the most resolute action by the British government working in the closest agreement with Czechoslovakia itself and with France and Russia and there is not a moment to be lost."

The Manchester Guardian, Liberal, declared:

"The British government . . . must remember that it will have to convince its own people and other peoples that up to the last minute of the last hour it did the utmost it could by appeal and by warning to Berlin to avert catastrophe."

Last midnight the ministers authorized a statement that the defence chiefs and ministers had met to "consider precautionary measures that might be advisable in view of the troubled state of Europe."

Attending the consultations were Viscount Gort, chief of the Imperial General Staff; Admiral Sir Roger Backhouse, First Sea Lord and chief of the naval staff; War Minister Leslie Hore-Belisha; Alfred Duff Cooper, First Lord of the Admiralty; Sir Kingsley Wood, Secretary for Air; Sir Thomas Inskip, Minister for Defence Co-ordination, and the "Inner Cabinet"—Lord Halifax, Sir Samuel Hoare, Sir John Simon and Mr. Chamberlain.

## Staffs Co-operate

LONDON (CP)—Closest contacts are being maintained between the British and French general staffs. It is understood information is exchanged twice daily, particularly reports of German troop concentrations along the borders.

**25-YEAR CONSCRIPTION**

TEHERAN (AP)—Under a new conscription law every physically-fit male in Iran (formerly Persia) must fulfill 25 years of military service—two years active duty, four years in the reserves and 19 years in the first and second supplementary reserves.

## Minimum Wage Plan Opposed

NIAGARA FALLS, Ont. (CP)—Opposition to a minimum wage for skilled or semi-skilled male labor was voiced today by the Trades and Labor Congress of Canada. It passed a resolution reiterating the congress' previous stand on the question, but approved a minimum wage for women. The congress urged, however, that before a minimum wage for women is established a survey of the cost of living should be made.

Carl Berg of Edmonton, chairman of the resolutions committee, declared minimum wages generally were lower than union wages.

Approval was given a proposal from Timmins local 241, International Mine, Mill and Smelter Workers, asking the Ontario government to change the Workmen's Compensation Act in respect to silicosis and tuberculosis contracted in the mines by defining three or more stages of silicosis development. Timmins proposed the act be changed to allow choice by affected victims either of lump sum awards or pensions for all stages, excepting the last stage for which a minimum life pension of $80 per month would be paid.

The resolution urged tuberculosis be made subject to the same rate of award and that yearly medical reports be made direct to miners, giving them a full report of the findings of their X-ray examinations.

The resolution said periodic X-ray examination of miners' respiratory organs "is kept secret."

The convention considered a resolution—later approved—urging the Dominion government to change the qualifying age for old age pensions from 70 to 60 years.

Alderman Peter Grant of St. Catharines, Ont., urged the limit be reduced to 40 years. This would take care of men that age unable to obtain work.

Standard Stove Oil
A Clean Oil—For Cleaner Cooking
C. J. McDOWELL
Plumbing and Heating
1000 DOUGLAS ST.

## 15 Pupils Hurt As Roof Falls

### Structure Collapses on School Class at Clarkdale, Arizona

CLARKDALE, Ariz. (AP) — The roof of the Clarkdale High School study auditorium collapsed on 50 pupils shortly before noon today, injuring at least 15.

The steel and sheet metal roof fell without warning, trapping more than a score in the heavy debris.

Pupils at the edge of the big room, and the teacher, at the front, escaped injury.

Two children, both girls, were reported critically injured.

The 15 injured were taken in ambulances to the Jerome Hospital, a few miles distant.

Several of the children were trapped in the wreckage for several minutes before being extricated by their schoolmates, teachers and townspeople.

Many of the pupils became hysterical with fright. Heroic action on the part of other pupils in taking injured companions from the wreckage was reported by witnesses.

Names of the injured children were not immediately learned.

**REV. N. LAWRENCE DIES**

CALGARY (CP)—Rev. Norman Lawrence of Holdsworth, 30, ordained into the Pentecostal ministry in 1935, died at his home here today.

WE MAINTAIN . . .
Unquestioned professional standards . . . standards that have taken centuries to build and constant effort to maintain . . . your assurance that your medicinal requirements are here safely and properly cared for.
BROAD AT FORT
McGill & Orme LIMITED
Prescription Chemists
PHONE G ARDEN 1196

Now in Canada!
BLACK CAT
—they taste better!
25 for 25¢
10 for 10¢

London's Popular Cigarette
1. It's natural, unadulterated Virginia tobacco.
2. Firmly rolled—the English way.
3. Pure, snow-white English paper.
4. Extracting process eliminates dust.
Now Black Cat Cigarettes are available in Canada. Try them and you, too, will agree—*they taste better.*
CARRERAS LTD., LONDON, ENGLAND. (EST. 1788) 150 YEARS' REPUTATION FOR QUALITY

JUST SAY "CHARGE IT"
NO CASH DOWN, NO EXTRA COST
TAKE 3 MONTHS TO PAY

SPECIAL

During the Provincial Fair in Victoria—All Purchases Will Be Entered As Bought in October, Allowing You One Extra Month to Pay, and No Cash Down.

Coats, Dresses, Hats

FUR-TRIMMED COATS
$24.50 to $59.50

TAILORED COATS
$17.75

AUTUMN FROCKS
$7.89 to $19.75

SPECIAL VALUES IN OUR BARGAIN BASEMENT

FALL COATS $12.75 | FALL DRESSES $3.95 | FALL HATS $1.95

PLUME SHOP Ltd.
747 YATES ST. PHONE EMPIRE 5621

## Poland Soon to Have Election

WARSAW (AP) — President Ignace Moscicki yesterday dissolved parliament to pave the way for elections, which are to take place within three months.

The President said he took this step because of the wide changes in public opinion since the last elections, in 1935, and because of the necessity of amending the electoral law. The term of the present parliament would have ended in 1940.

(Poland's parliament consists of the Sejm of 208 deputies, chosen by the electorate, and Senate of 96 members, part appointed, part named by electoral colleges.)

### BOY DROWNED

LETHBRIDGE (CP) — Calvin Brunsdate, 13, of Mountain View, Alta., was found drowned at Miami Creek yesterday after being missing from the home of his parents, Mr and Mrs. Clarence Brunsdale, since last Saturday.

LONDON (CP)—A Reuters News Agency dispatch from the Hague, the Netherlands, said a bill had been introduced in parliament giving the government extraordinary powers to ensure adequate food supplies in time of war.

## Canadian Sees Czechs' Land

**Newspaper Woman Writes She Found Atmosphere of Military Discipline in Sudeten Area in Contrast to Other Regions**

The following impressions of a Canadian newspaper woman on a journey through the disputed Sudeten country of Czechoslovakia were written for the Canadian Press by Gladys Arnold.

LIBEREC, Czechoslovakia (By Mail)—It occurred to me that one of the things to do before venturing into this region—Liberec is Konrad Henlein's birthplace—was to drop in at party headquarters at Prague—Sudeten Deutsche Partei.

There the atmosphere of military disclipine, the sharp click of heels and the note of command contrasted with the vacational laissez faire of Prague in August. Semi-uniformed young men stuffed my pockets with brochures and pamphlets dealing with the grievances Konrad Henlein is voicing.

Fortified by these, and the words "we must have territorial autonomy—be restored to the Third Reich by plebiscite," the traveler sped across the rich and intensely cultivated plans of Bohemia, which closely resemble parts of southern Manitoba.

Approaching the giant mountains which form the natural frontier between Germany and Czechoslovakia, less than 125 miles north of the capital, the landscape changes, plains rolling into hills and then the small, misnamed mountains and heavy forests. Barefooted goosegirls and boys with flocks dot the hillsides.

### TWO LANGUAGES

At Turnov, 80 miles north of Prague, the country becomes bilingual. Both Czech and German appear on the signs, but travelers entering the trains speak German exclusively, and many wear the grey tailored costumes with green lapels and the great felt hat favored in all parts of Germany. But though landscape and language have changed there is nothing in physical appearance to distinguish the inhabitants from the Czechs. A thousand years of common history and intermarriage have left little trace of German origin.

Every little village and town has its own factory, turning out knick-knacks and low-priced articles. The cheap jewelry and trinklets, the beautiful costume jewelry and ornaments sold everywhere in Canada are produced here, much of the decorative work being done by women in their own cottages.

The most casual glance, however, was enough to show that not more than one in four of the factories' bristling stacks belched smoke, and the first of Henlein's complaints, unemployment, appeared to be justified. "Though our population is only a little more than 3,000,000 out of the nation's 15,000,000 we have as many unemployed as the Czechs," the young man at party headquarters said.

### INDUSTRIAL AREAS

The catch is that something like 75 per cent of the country's total industry is concentrated in the Sudeten regions and most of the production is for export—textiles, glass, coal, porcelain, sugar, beer, paper, hardware, machinery. The industrial section was hard hit by depression.

Another point is that most of Europe's famous thermal stations—as spas are called—are to be found here—Carlsbad, Marienbad, Franzenbad. Occupations of the people are dependent on year-round tourist trade. This year, because of the gravity of the international situation, the spas are almost deserted.

On the other hand a large part of the purely Czech and Slovak territory is devoted to agriculture and economic fluctuations have been felt less sharply. This is the Czech explanation of the unemployment situation.

Liberic is a widely scattered bustling city of 50,000. Bookstores were filled with Henlein propaganda, portraits of Hitler, portraits of Henlein. Nearly all paper vendors sold only newspapers printed in German. Streets were hung with huge banners announcing an "international commercial fair" in English, French and German—but not Czech.

## More Pay for 700 Civil Servants

OTTAWA (CP)—About 700 of the 1,300 employees of the income tax division of the National Revenue Department throughout Canada will receive salary increases through an extensive reclassification of the division. The reclassifiation was undertaken by the Civil Service Commission and approved by the treasury board and the government.

No employee in the income tax division has received any salary increase since September, 1935. The reclassification was undertaken, as promised by Hon. J. L. Ilsley, minister of revenue, to place employees of the income tax division on the same comparable footing as to classification and salaries as other government departments.

Amount of salary increases was not indicated.

## Canadians Urged to Train for Defence

CALGARY (CP) — Canada must provide its own defences, must train young men in order that, if they are called upon to face a trained enemy, they will have at least a fighting chance, declared Col. E. A. Baker, head of the Amputations Association of Canada in a service club luncheon address yesterday.

"In the past many employers of labor had shown a tendency to scoff at the Canadian militia," he said. "It is the militia we must rely on. It is Canada's first line of defence."

### DRIVING COMPARISON

QUEBEC (CP)—United States motorists are quicker on the brakes, but Canadian motorists are the better drivers, judging from the result of an international safe-driving contest staged here yesterday during an insurance company's convention. Three convention delegates from the United States chosen at random for a braking test showed ½-second reactions in applying the brakes and a 58.6 per cent average in steering. The Canadian team averaged 68 per cent in steering and ⅝-second in breaking.

Malleks
LIMITED
Read-to-Wear and FURS
1212 DOUGLAS ST. E 1623

EXCEPTIONAL VALUE!

FUR-TRIMMED
COATS
LUXURY FURS—LUXURY CLOTHS
$35

LAST year you would have had to pay from $45 to $49.50 for coats so beautifully luxurious as these! They're lined with satin and infinitely chic with their newness of style and their lavish trimming of Wolf, Persian Lamb, Bombay Lamb, Fox and Squirrel. All the new colors . . . and sizes from 12 to 20. An exceptional opportunity like this comes but seldom. Come in and see them tomorrow!

ASK ABOUT OUR CONVENIENT BUDGET PAYMENT PLAN

## GRAIN FIGURE PUT AT $278,000,000

**Prairie Wheat, Oats, Barley, Rye and Flax Values Estimated**

OTTAWA (CP) — A total value of $278,000,000 was placed on the production of the five principal crops in the three prairie provinces this year, in an unofficial estimate today.

This is $35,000,000 greater than the value of the same crops in 1937 given by the Dominion Bureau of Statistics, which estimated last year's production at $243,000,000.

Lower prices this year tend to offset the beneficial effects of higher yields so far as the financial returns to the farmers are concerned. The whole of the prairie farming area, however, will share in the returns from this year's crop, whereas last year a large part of Saskatchewan experienced total crop failure.

The estimate is based on the value of this year's crop at the farm, taking the Dominion Bureau of Statistics figures for crop production and using current prices at Fort William, less an allowance for the average freight charge.

In the case of wheat, the Canadian Wheat Board's fixed price of 80 cents a bushel for No. 1 northern at Fort William is subject to a deduction of 20 cents to allow for freight and handling charges and the spreads between prices for No. 1 northern and lower grades. The five crops included are wheat, oats, barley, rye and flax.

The 1938 wheat production of 334,000,000 bushels will be worth approximately $200,000,000, against a valuation of $157,000,000 placed on last year's crop. Barley, although more plentiful, will be worth less in money this year than a year ago, while rye and oats will be approximately the same and the value of the flax crop this year will be higher than a year ago.

## Princess Pats Marching South

COURTENAY—Ninety officers and men of the P.P.C.L.I., Victoria company, under command of Major J. N. Edgar, M.C., camped in Lewis Park on Sunday, on the first leg of their 160-mile route march from Saratoga Beach, Oyster River, to Victoria.

This trek is an annual affair following a week's camp up-island. They left on the next stage (to Fanny Bay) early on Monday morning, and expect to reach Victoria on September 24. Approximately 16 miles a day is marched, with three full-day rests—at Qualicum, Departure Bay (Nanaimo), and Duncan.

For a number of years the camp has been held on Goose Spit, Comox. This year the Pats changed to Saratoga Beach, site of the proposed Vancouver Island National Park, where the 2,000-yard stretch of sandy beach proved ideal for machine gun practice and general training.

## New Zealanders Pass Social Act

WELLINGTON, N.Z. (CP-Reuters)—The Legislative Council, upper House of the New Zealand Parliament, Tuesday passed the labor government's social security bill.

The measure, previously passed by the House of Representatives, provides free medical service for all and pensions of 30 shillings weekly for all at 60 years of age. The legislation calls for a wage tax to help finance the undertaking.

## Strawberry Vale

Wilkinson Road United Church Y.P.S. held the first meeting and social of the season on Monday. Rev. Wm. Allan, on behalf of the church, gave a few words of introduction. Miss Florence Cummins was in the chair. Giles Smith, formerly of West Point Grey Y.P.S., presented an agenda. Miss Kay Hodgson, the secretary, read an invitation from the Metropolitan Y.P.S. to attend a young people's rally on September 20.

### NEW QUEBEC LOAN

MONTREAL (CP) — Quebec will float a loan some time before December 1, Hon. Martin Fisher, Provincial Treasurer, announced yesterday. The treasurer did not state the amount of the loan, but said provincial loans amounting to $17,000,000 would mature this autumn.

RHEUMATIC PAINS

Backache, Lumbago and Rheumatic pains are often due to congested kidneys. 8 medicinal ingredients in Gin Pills stimulate kidney action, eliminate excess acids and tone-up the bloodstream. If toxic waste matter in your system is making you tired, achey, depressed, take Gin Pills.

B.C. GIN PILLS FOR THE KIDNEYS

"Prove their merit through their use."

HURRY—

See the New 1939 Philcos at the Fair

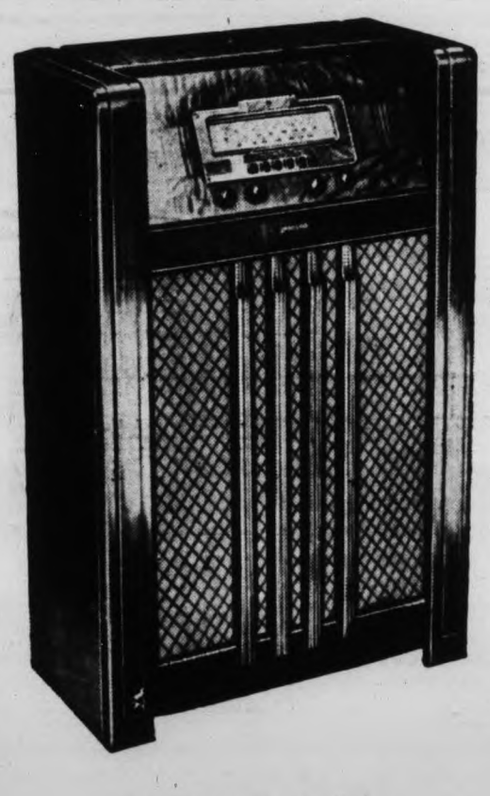

Instant Electric Push-button Tuning . . . New Convenience . . . New Beauty . . . New Performance . . . and much more pleasure for your money.

Easy Terms . . . Liberal Trade-in Allowance.

See the most talked-of feature at this year's exhibition. Philco's "MYSTERY CONTROL" FIRST TIME IN CANADA

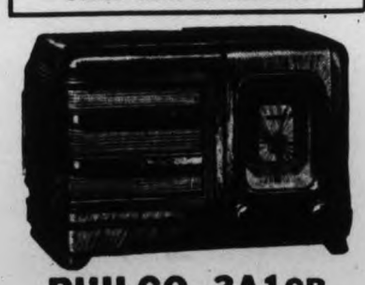

PHILCO 330XF

. . . with instant Electric Push-Button Tuning of your 6 favorite stations, Domestic and Foreign Reception. Fast-reading Wide Vision Dial, famous Inclined Control Panel, new Balanced Field Speaker, 3-point Tone Control, Bass Compensation, and many other big features. Handsome walnut cabinet.

$105.50

PHILCO 3A1CB

Priced unbelievably low . . . yet gives you the performance and tone of many far costlier sets. Important features include FIVE Philco-designed High-Efficiency Tubes, Pentode Audio System, Reduction Tuning, Illuminated Full-Vision Dial. Durable plastic cabinet of classic beauty.

$29.95

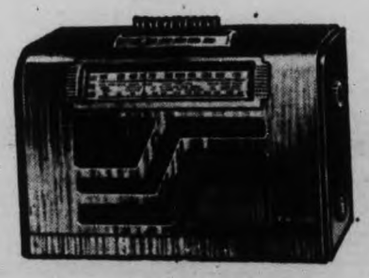

PHILCO 317T

Automatic Push-Button Tuning of 6 favorite stations, Fast-Reading Wide Vision Dial, new Philco Disc Controls, new Philco Compact Speaker, and many other developments. Sliced walnut cabinet with zebrano inlays.

$51.50

B.C. ELECTRIC
DOUGLAS and PANDORA

For finest reception, use the Philco Safety Aerial, matched and tuned to the particular requirements of Philco radios. Only..... $4.50

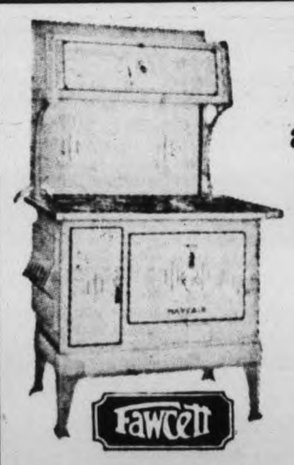

COAL, WOOD, SAWDUST, GAS and OIL-BURNING
RANGES
$47.50 to $140.00
Terms Arranged Without Carrying Charges

Standard Furniture Co.
FURNITURE SPECIALISTS 737 YATES STREET

See Your Plumber or CRANE LIMITED
905 Government St., Victoria

**Victoria Daily Times**

Established 1884

Published Every Afternoon Except Sunday by TIMES PRINTING AND PUBLISHING CO. LTD. Victoria, B.C.

Member of the Canadian Press 146.

Member of Audit Bureau of Circulation

SUBSCRIPTION RATES: City Delivery, $1. per month. By mail (exclusive of city)—Canada, Great Britain and United States, $6 per annum; elsewhere, $1 per month.

WEDNESDAY, SEPTEMBER 14, 1938

## A Plebiscite?

ONE MORE DISCONCERTING ANnouncement from Europe today is that the Sudeten-German committee "co-operating" with Viscount Runciman in his efforts to find a solution of the major problem of minorities has been disbanded. Nazi leader Konrad Henlein conveniently places the blame on Czech "violence" for his decision to put this additional obstacle in the path of settlement. Accompanying this news are intimations, vague but persistent, that pressure will be brought to bear on the Prague government to yield to Berlin's demand for a plebiscite to determine the future political and domiciliary status of nearly 3,500,000 Sudeten Germans. More or less pointed hints have been thrown out by Great Britain and France that open warfare, with all its uncertain complications, would mean a catastrophe of unknown proportions and of untold cost in human lives and material treasure. Not much imagination is required to understand the force of this argument.

Back of these comparatively new developments which have made their appearance in the wake of the hectic hours of yesterday, however, is Czechoslovakia as a huge question mark. True, Reichsfuehrer Hitler was foxy enough in his Nuremberg speech to be satisfied with the fire and brimstone of his rhetoric. Obviously he hoped that section of his following in Nazi Germany which is impatient of a somewhat slower application of the general Drang-nach-Osten policy than laid down in the gospel according to Mein Kampf would find in it an adequate palliative. For if he can demonstrate to his followers throughout the Reich that force of circumstances had compelled him to modify and adapt his carefully defined program, Hitler may yet add considerable strength to his position within the next day or so with the inference that his tactics in the city of the toymakers had "persuaded" Britain and France to suggest to the Prague government that the only real solution of the minorities problem now lies in the plebiscite formula. As this is written he is giving little indication to the public of what is passing through his mind.

If—and there would appear to be a big "if"—Czechoslovakia eventually can be inveigled into the submission of a plebiscite, what sort of a plebiscite would it be? A vote on the Nazi plan, of course, would be a farce. This can be ruled out. And in the present, but not unnatural, mood of the majority of the people in the republic itself a plebiscite arranged and carried out by the authorities at Prague would hardly be likely to meet with the approval of the Hitlerites—despite Berlin's argument that 3,500,000 German-speaking citizens of Czechoslovakia are literally clamoring to find a place under the great umbrella of the Reich. The only type of plebiscite calculated to obtain a true verdict of the majority of the Sudeten-German minority would be one conducted in the strictest impartial manner possible and entirely under international auspices.

Once the plebiscite idea shall be reduced to practical politics, of course, the whole fabric of the independent Republic of Czechoslovakia would become exposed as a target for self-determination in an intensified form. As it stands at present the constitution of the country prohibits denationalization. This does not merely apply to Germans; it applies to Magyars, Ruthenians and Poles, but naturally not to either Czechs or Slovaks—9,200,000 of them. All the citizens of the Czechoslovak state are under the protection of the state and government wherever they may live in the republic. Yet about the only one of Sudeten-German leader Henlein's demands that have not been met by Prague is that which would permit his followers to proclaim the Nazi philosophy from the housetops, and regard the constitution of the sovereign state of which they are a part in much the same way as the Nazi oligarchy treated the remaining fragments of the Treaty of Versailles. In the final analysis, moreover, it is for Czechoslovakia to make her decision—to fight or not to fight.

## Restoring Old Paintings

IT IS PROPER TO RESTORE OLD PAINTings—provided this is done with science and taste. This, in effect, is the verdict of Sir Kenneth Clark, director of Great Britain's National Gallery. He has come out for the policy of restoring old masters, whenever possible, to their original brightness and charm. Many canvases in the National Gallery are emerging from behind seven veils of "protective" varnish. One cleaning job has given England a new Velasquez, for dirt and repaint had hidden a Valasquez portrait of King Philip long rated as a lost work.

Sir Kenneth is well aware that restoration is controversial, and has many vandal acts to its discredit. "Until quite recently," he says, "the pictures in big country houses were perjodically handed over to the house carpenter to brighten up as best he could." The carpenter usually added a harmless coat of varnish, or a shiny coat of oil, which turned the painting black later. Or, given time and reserve energy, he would scrub at dirt and thick varnish with disastrous results. Professional restorers followed much the same tactics.

Until the mid-nineteenth century, it seems, the public admired dark brown pictures, by the confused reasoning that good paintings were often dark and therefore dark paintings were good. This thought enabled restorers to cover many a disaster by a coat of what Sir Kenneth derisively calls brown sauce.

Then, taste swung to light pink pictures, and one dealer kept a restorer busy giving ladies rosebud mouths. That fad, too, is over. Now, with X-rays and infra-red rays, restoring is more enlightened work, literally. With these scientific aids, there is less excuse for false experiments. A gallery director can more confidently decide what Sir Kenneth considers the big question: "Will the picture look more beautiful restored or unrestored?"

## Now The Hungarians?

BUDAPEST INTELLIGENCE INTERprets Reichsfuehrer Hitler's Nuremberg speech as "a definite contribution to permanent peace." Following on this strange view from the traditionally-gay city of the Danube is the suggestion that Hungary would demand equal rights for Hungarian minorities in Czechoslovakia on lines, of course, similar to those adopted by the Sudeten Germans.

There are approximately 1,000,000 Hungarians in Czechoslovakia. What sort of an independent sovereign state would this warborn republic become were other minority racial units to follow the lead of Henlein's adherents? This is a question, after all, with which the two great European democracies may be faced sooner or later.

If Reichsfuehrer Hitler thinks, incidentally, that Soviet Russia and Communism are furnishing the backbone of democratic Czechoslovakia, he also would seem to be shaping a course which would strengthen Russia's hand in her own defence and in defence of her Czechoslovakian friend—with the "march of Communism" speeded up. Is Germany ready to come to grips with Russia?

## Nippon's Weak Voice

SAID A JAPANESE FOREIGN OFFICE spokesman today: Japan is ready "to fight, in every way, with arms if necessary," against Communism. The announcement declared Communist activities responsible for the Czechoslovakian-German crisis and said Japan was prepared to join Germany and Italy—her allies under the anti-Communist Tokio-Rome-Berlin axis—in "fighting against 'red' operations."

We are not told who the Foreign Office spokesman was who tried in the manner set forth to direct the spotlight from Czechoslovakia to Japan. It is not necessary at this juncture to suggest that if Japan really wants to fight what she calls Communism she might try another bluff with the country of its origin on the Manchukuan-Siberian border. Meanwhile, the Tokio government would appear to have as much on its hands as it can deal with in China.

As long as Japan confines her military attention—which, of course, has nothing to do with Communism at all—to China she may be able to struggle along for a little while longer. Her northern neighbor gave her a taste recently of what might be in store for her if she did not behave herself.

---

Cause for optimism comes in the report that women's hats are to be taller. Remember—the higher, the fewer.

---

News arrives of a windstorm that blew down a camper's tent and made off skywards with a guitar. To the strains of "I Like Mounting Music"?

---

### "CZECHOSLOVAKIA AS MONSTROSITY"

From Winnipeg Free Press

During his two years in London as German ambassador Herr von Ribbentrop had constant intimate personal relations with men of high position; and they left him in no doubt as to where they stood on the question of German ambitions in Central Europe. They agreed with him that Czechoslovakia—the first line of defence against Germany's advance to the Black Sea and eastward towards the plains of the Ukraine—was a monstrosity; if it was torn limb from limb this would be a step in the pacification of Europe; Great Britain would not spend a pound or risk a life to prevent this happening. These were the terms openly employed by members of this pro-Hitler group and by newspapers which spoke their views to make their position known, not only to Herr von Ribbentrop but to the whole world.

Herr von Ribbentrop had good grounds for his confident belief that these cronies of his spoke for the people of England. He saw the views which they expounded to him in private take form, given a brief time lag, as the public policies of the government; the public men they favored put into key positions and those who did not see eye to eye with them ignored, sidetracked or dismissed; the newspapers owned and controlled by them accepted at home and abroad as the authentic exponents of British opinion. With this group Herr von Ribbentrop is doubtless still in full communion; he still gets from them and from their newspapers, the assurance of British acquiesence in Germany's plans for aggression. What more natural than that Herr von Ribbentrop and his associates should interpret the stiffer line which the government has lately taken as a diplomatic feint, not to be interpreted as foreshadowing the action to be taken if Germany, by sudden aggression, should confront Great Britain with the necessity of making a decision? The course of The Times, which for the past two or three years has exactly interpreted the will and purpose of the government, will be confirmation to them that they are on safe ground and that they had better lose no time in confronting Great Britain with an accomplished fact.

# Loose Ends

By BRUCE HUTCHISON

### *WHILE IT LASTS*

THE BRITISH GOVERNMENT is evidently counting on Canada as a major source of materials in the next war. Vast quantities of munitions are to be manufactured here in Canadian factories, and no doubt we are on the eve of an armament boom. This will be jolly.

Several things about this boom you can definitely count on. In the first place, hardly anyone will know it is on. We have never recognized booms in the past. Never at any time have we admitted that the country was swimming in prosperity. In 1929 we noted an upward tendency on the stock market, but as most of us didn't own stocks, we paid no attention to it, and complained about the hard times; and our provincial politicians kept promising that, though things were tough, prosperity was just around the corner. Again in 1937 we had a continent-wide boom, but nobody seemed to observe it until the market crashed again. So you may be sure that in the middle of the armament boom we shall be asking when conditions are going to improve.

But more serious will be the aftermath of the boom. Apparently we are going to gear our economy to the war madness of the world, and perhaps we can't do anything else, since we are part of a mad world. Already, of course, many of our basic industries are prosperous because their products, in one way or another, are being turned into war materials—nickel from Ontario, zinc from British Columbia. A sudden end to the armament race would be a terrible blow to us. But it will be a hundred times worse after we have started to manufacture munitions in a big way ourselves. When that stops then you will see a real slump, unless we plan in advance for drastic changes in our present economic arrangements. This is not likely. We never see beyond next Thursday, and it will be lovely while it lasts.

### *STRANGE POSSIBILITY*

MOST CANADIANS imagine that if this country only had the sense to finance government by lotteries instead of brutal taxes, everything would be lovely. Everybody would be delighted to pay money to the government if he had a chance of getting something in return (as if we got nothing now).

Well, it is interesting to read that the government lottery in France is having such a hard time to sell tickets that it has had to resort to all sorts of strange stunts. It is selling tickets in slot machines on the streets now, and in subways and in those other street-corner erections which rather appal the modest Nordic when he strolls down the boulevards.

It is an awful thought that when we get our state lottery, as we probably shall, we may grow tired of it. The lottery may not be the complete Way Out after all.

---

### CORRECT DRESS AT WEDDING

The tuxedo is worn only upon informal occasions after 6 p.m. For a formal afternoon wedding the ushers, groom and best man dress alike. They wear morning coat with dark grey striped trousers, single-breasted black waistcoat, white stand-up collar, light grey tie, grey suede gloves, low black calf shoes, grey spats, silk hat. For a formal evening wedding the groom, best man and ushers would wear full evening dress (tail-coat); for informal daytime weding, Oxford grey or dark blue business suit, plain white shirt, dark tie, black shoes, white boutonniere, grey gloves, plain or felt hat or derby; for informal wedding after 6 o'clock, groom wears dinner jacket, white waistcoat, wing or fold collar, white stiff-bosom or pleated shirt, black tie, white gloves. The best man and ushers wear the same style as groom but the ushers' waistcoats may be black instead of white. The men guests dress exactly the same as the groom.

---

### AUTUMN LEAVES

Suggested by Last Saturday's Editorial in The Victoria Times

The leaves are falling thick and fast
In colors various,
Reminding us that summer's past,
And autumn is upon us;
These autumn leaves enshrine a tale
As they whirl round with every gale.

They are yellow, red and orange,
And other colors too;
Colors which give artistic tinge,
Forming a glory true;
Whence comes this glory true, I ask?
It throbs beneath the summer's mask!

Shall we not learn instruction,
As autumn leaves we scan?
Shall we not by deduction,
Prove glory in a man?
Does not the change within the leaf
Suggest in death, the life beneath?

W. WAUGH.

3730 Craigmillar Avenue.

---

### COSTLY EXPERIMENT

From Halifax Herald

The head of a British shipping line is quoted as stating the people of western Canada "have themselves to blame for the fact the Hudson Bay sea route has not reached the success planned for it."

"You wanted the route," he says in a Regina interview; "you spent $50,000,000 on it, and now you won't use it."

Holding up use of the route, he added, "was the fact no inbound cargoes were routed through the bay to Churchill."

A $50,000,000 "white elephant" . . . constructed at a time when this country was not even beginning to use to full capacity long-established port facilities.

A sub-arctic port . . . with a shipping season of a few weeks . . .

It just doesn't add up to economic sense.

### THINKS LONDON TIMES RIGHT IN HITLER STAND

To the Editor:—I note your criticism of a recent suggestion of the London Times that the area of Czechoslovakia occupied by the Sudeten Germans be restored to the Reich. Provided that Sudetens occupy a defined territory, it seems to me that the suggestion of the "Thunderer" provides a reasonable solution of the present difficulty.

There can be no worse national folly than to compel a large body of people to live under a government that they detest. We have an instance of that in our own Empire in the case of Ireland. For centuries we forced them to live under British rule whether they liked it or not. What happened? When the Great War came rebellion flamed in Ireland and thousands of British soldiers that should have been at the front had to be kept there to maintain order, so that Ireland at a critical time was a source of weakness to the Empire. May not the same thing easily occur in Czechoslovakia?

No doubt the Czechs are relying on the aid of Britain, France and Russia if the worst comes to the worst, and Britain would also involve Canada. But does it seem reasonable that we Canadians, thousands of miles from the scene of dispute and with not the slightest racial or geographical connection with the countries most interested should be called upon to sacrifice the lives of our young men and the wealth of the nation in this central European squabble.

The present European situation is one of the evil results of the vindictive Treaty of Versailles. This Clemenceau-inspired document was undoubtedly an attempt to crush Germany so that she could never raise her head again. The result is a vindication of the words of Milton, "Vengeance at first though sweet oft on itself recoils." Instead of crushing the Germans we have consolidated them in a common bond of sympathy and suffering, so that Austrian, Bavarian, Sudeten and Prussian are one in their desire for reassertion and revenge. It has generated a feeling that has spawned out Hitler and re-established militarism. It is a condition that would supplant Christianity with Wodenism and recks with the barbarous persecution of the Jews. Yet all this does not affect the right of a people to self-determination in government. If the Sudetens prefer the dictatorship of Hitler to the republicanism of Benes they have a right to go to the devil in their own way.

JAMES MORTON.

---

### PRAISEWORTHY INNOVATION

To the Editor:—The innovation of a Health Week Drive for Victoria is a most praiseworthy objective worthy of general encouragement.

The value of personal and public hygiene should be well known and understood by every person in the community. But poverty in shacks, small homes and rented rooms, often results in many people being deprived of the comfort of warm baths, yet the laws of health makes no excuse for any reason whatever, for neglect, or their transgression of laws.

For some time I have been trying to get started a men's mission or shelter where all single men living in shacks, transients and unemployed might have the comfort of a cheap, clean bath, at least once a week, not only as a friendly interest, but as a public health measure of economy.

It would probably startle the public to know how many homes in Victoria and district are without baths, or accomodation for baths, and the number of people who are forced to go without the comfort of a weekly bath, is greater still.

If this Health Week Drive would result in us getting such an institution started in the city, its propagation in usefulness would be that much increased, and I feel sure the scope of education which this drive will reveal as possible, is barely realized yet.

JAMES MOYES.

115 Regina Avenue.

## *Better English*

1. What is wrong with this sentence? "The children devoted the balance of the day to playing ball."

2. What is the correct pronunciation of "chagrin"?

3. Which one of these words is misspelled? Deliberate, delectable, delapidated, delicatessen.

4. What does the word "incorrigible" mean?

5. What is a word beginning with fa that means "liable to error"?

**Answers**

1. Say, "the rest of the day." 2. Pronounce sha-grin, a as in ask unstressed, i as in in, accent last syllable. 3. Dilapidated. 4. Incapable of being corrected; depraved beyond reform. "The teacher says that the boy is incorrigible." 5. Fallible.


# SPENCER DAY

## In the Arcade Building Annex

## Five Great Bargains in The Boys' Department

**14 Only, YOUTHS' SUITS**
Of fine wool tweeds in shades of grey and fawn. Smartly tailored in single and double-breasted styles. With one pair of pants. Sizes 34 to 37.
**Regularly $18.00. On Spencer Day** ..... **$7.95**

**BOYS' SWEATERS**
Of pure wool in coat and pullover styles. Brushed wools and rib stitch garments of finest quality, in a wide range of colors. Sizes 26 to 36.
**Values to $4.50. On Spencer Day** ..... **$1.95**

**BOYS' COMBINATIONS**
In cream and natural shades. Hard-wearing garments in buttonless style, with short sleeves and short legs. Sizes 22 to 34. **Regularly 75c. On Spencer Day** ..... **50c**

**BOYS' YAMA CLOTH PYJAMAS**
Pullover style in two-piece garments. Attractive patterns. Sizes 26 to 34. **Regularly $1.25. On Spencer Day** ..... **75c**

**BOYS' SWEAT SHIRTS**
In polo collar and round neck style. Broken sizes in white, maroon and navy. An ideal garment for fall wear.
**Regularly to $1.00. On Spencer Day** ..... **50c**

—The Boys' Department, Government St.

## Spencer's Reliable Paints, Enamels and Varnishes for All Exterior and Interior Decorating

**Spencer's Victory House Paint,** per gallon ..... **$1.89**

**Spencer's Outside Porch Paint,** per quart ..... **95c**

**Spencer's Interior Full-gloss Enamel** (4-hour dry). Per quart ..... **69c**

**Spencer's Paint Cleaner and Wax Remover,** per large carton ..... **25c**

**Spencer's Turpentine,** large bottle ..... **25c**

**Spencer's Interior Floor and Linoleum Enamel** (4-hour dry). Per quart ..... **69c**

**Spencer's Interior Clear Floor and Linoleum Varnish** (4-hour dry). Per quart ..... **69c**

**Spencer's Interior Varnish Stain,** for floors and woodwork. (4-hour dry.) Per quart ..... **69c**

**Spencer's Pure Kalsomine,** mixes in cold or warm water. Will not rub off. Per pkg ..... **48c**

—Paints, Broad Street Entrance

## Men's Fall Shoes

Tan and black calf oxfords, featuring smart new styles for the young man, and including black kid and calf oxfords for those of more conservative taste.

**Attractive Value at .. $5.00**

—The Men's Shoe Shop, Government St.

## HARDWARE BARGAINS FOR SPENCER DAY

**10 Only, 16-INCH, 5-BLADE, S.K.F. BALL-BEARING LAWN MOWERS**—To be cleared at ..... **$8.38**

**GRASS CATCHERS** with galvanized bottoms, to fit above mowers ..... **83c**

Named varieties of **DARWIN TULIP BULBS**—Per doz., 23¢; 100 ..... **$1.75**

**14-INCH METAL WINDOW SCREENS** that extend to 36 inches ..... **58c**

**6-FOOT RUBBER BATH SPRAYS** that attach to bath tap for shower ..... **58c**

**6-QUART ALUMINUM SAUCEPANS** with steamers ..... **$1.18**

**HAIR CLIPPERS,** fine or medium ..... **69c**

**TIN TEA KETTLES** ..... **25c**

**BLACK LUNCH KITS** with pint bottle—the two for ..... **95c**

—Hardware, Broad St. Entrance

DAVID SPENCER LIMITED

ARCADE BUILDING ANNEX


### GOOD FOR ASTHMA

From Brockville Recorder

Experimenting with helium, scientists find that, mixed with oxygen, it is beneficial to sufferers from chronic asthma. There is thus an excellent use for the gas which Uncle Sam recently refused to export to Germany for the inflation of Zeppelins.

## *Parallel Thoughts*

But the Lord is my defense; and my God is the rock of my refuge. Psalms 94:22.

Help thyself and God will help thee.—Herbert.

### TAPPING BIRDS

From London Spectator

A correspondent asks me whether there is any plausible explanation of the behavior of a bird that tapped insistently at the window at night. Some of our home birds will do this at times, rooks, for example, and owls, but in my experience the bird that flies against the window and thereafter attempts to get in is usually a migrant. A great deal of migration is done at night by birds that otherwise belong to the day; and light undoubtedly attracts them, as it attracts many animals.

For example, on a recent journey across the Atlantic several stormy petrels landed on deck, and several flying-fish. In both cases this event was at night; and it is the experience of sailors along the route that such events very rarely happen except at night. When the stormy petrels pitched on deck they were quite unable to rise owing to the immense length of the wing.

It is conceivable that they came to the ship from weariness, for the nearest land, it was calculated, was 500 miles away. Such a distance, nevertheless, is of no account to this lovely and romantic bird. The fact that flying-fish came on board, and only or generally, when the lights are on, would seem to settle the old dispute whether they are capable of directing their flight when once launched into the air.

# McAdam Counsels On Lumber Trade

## B.C.'s Agent-General Speaks to Directors of Chamber of Commerce

British Columbia lumber companies must exercise care in their shipments to the United Kingdom market and should try to encourage the sale of western red cedar and hemlock in the British Isles, W. A. McAdam, Acting Agent-General for British Columbia in London, told the directors of the Victoria Chamber of Commerce at a meeting yesterday afternoon.

Mr. McAdam said he had been gratified by the success of the provincial government's recent United Kingdom timber tour which he accompanied from England, and that he hoped the province would benefit considerably as a result of it.

Mr. McAdam, who took over his position 15 years ago and paid his last visit to Victoria six years ago, said he found the city, if anything, a little more English than the last time, and living up to its reputation as a little bit of old England.

R. W. Mayhew, M.P., told the directors tenders were to be called within the next few days by the federal government on the construction of a fishermen's wharf in the inner harbor.

**MOVE ON FISHERIES**

The directors decided, at the suggestion of James Forman, to send a circular letter to British Columbia members of the federal parliament urging the appointment of a deputy minister of fisheries to represent the Pacific Coast. It was explained the present deputy minister was due to retire shortly. Mr. Forman said that in the past the Maritimes had always had the easiest access to Ottawa on matters affecting fisheries.

Duncan MacBride, president of the chamber, told the meeting that he and J. V. Johnson, vice-president, had interviewed civic officials on the city transportation problem, offering the co-operation of the chamber, and had been assured that under any new system of transport downtown routes would not be moved from the present streets, so that merchants need fear no hardship from that cause.

Mr. Mayhew gave a brief report on dredging of Victoria Harbor and retention of the seismograph at Gonzales Hill, two matters which he had pressed at Ottawa.

The directors accepted an invitation for as many as possible of their number to inspect the new Royal Mail Line motorship Lochavon on its arrival here Thursday, and also an invitation from the Canadian Club to a luncheon at the Empress Hotel on Friday to be addressed by Sir Harry Lindsay, a director of the Imperial Institute, on "Empire Stocking."

Membership applications were accepted from D. L. McDonnell, Russell A. Hicks and D. Bleasdale.

Arnold Bennett, president of the Vancouver Chamber of Commerce, was a guest at the meeting.

# W. McMillan Wins Buttons

## Returns From Campbell River With Further Fishing Awards

Back from his annual invasion of the Campbell River tyee fishing grounds this week came Wallace H. McMillan, well-known Victoria member of the angling fraternity, and with him he brought three more buttons to add to his already imposing collection of angling trophies.

This year Mac accomplished the difficult feat of winning three of the four buttons that can be taken in the newly inaugurated "three-six" class— a six-ounce rod and a six-thread linen line with a maximum breaking strain of not more than 16 pounds. To qualify for entry in this class a member has to win at least three of the regular light tackle class buttons. This McMillan did two years ago.

This angler has also won the bronze, silver and gold buttons at Comox and the three buttons presented at Cowichan Bay during the cohoe season.

The fish that gave Mac his "three-six" buttons weighed, 39, 44½ and 50 pounds. A. N. Wolverton, Vancouver, is the only other member to beat McMillan this year. He has caught fish to qualify for the three buttons in the extra light class and is also heading the pack for the "Tyee Man" honors for 1938.

**HOLLAND VICTOR**

Out in Saanich Inlet on Sunday nine members of the Victoria-Saanich Inlet Anglers' Association—the first three prize winners in the association's three derbies—met to angle for the coveted Allcock Shield. Norman Holland was the winner of the trophy with a 12½-pounder, while C. H. Unwin was runner-up with a 9¼-pounder.

There were some nice catches made at Brentwood over the week-end and judging from the size of some there is just a possible chance that "Chinook Championship" fish is lurking around in those. Thirty-eight pounds is the top weight to date.

James Muir, who hails from far off Bombay, India, has spent many glorious days on the Inlet this year, but he hooked his largest on Sunday—a 30-pounder. That beauty earned him a silver button.

**TWO BIG ONES**

George Simmons, a youngster, was another angler who hooked into a big one. His tipped the scales at 37 pounds. He was out with Barry Higgs. Simmons is not a member of the association. A diamond seven spoon lured this big one. Frank "Doc" Smith had a good day, too. He reeled in two 14-pounders and a couple of smaller ones.

Erik Erikson, popular ball player, holds the big fish catch honors among the Victoria West boys who angle in the waters off the Breakwater and Brochie Ledge. Last Thursday he won a great battle with a 40-pound salmon.

Incidentally Tommy Rickinson was one of the boys who hooked a salmon at Port Angeles over the Labor Day week-end. It weighed nine pounds 13 ounces.


# Spencer Foods

THURSDAY VALUES—CASH AND CARRY

**MEATS—AS CUT IN CASE**

SHOULDERS MUTTON, BREASTS VEAL, SHANKS VEAL, PORK LIVER — 9c lb.
OXFORD SAUSAGE, SAUSAGE MEAT, BEEF HEARTS, SMALL HEARTS

Veal Steaks Per lb. 15c | Mutton Chops Per lb. 14c | Legs Mutton Whole, lb. 16c

Blade Roasts, lb., 10¢; Rolled Rib Roasts, lb. 16¢
Shoulder Steak, lb., 10¢; Round Steak, lb. 18¢
Sirloin Steak, lb., 18¢; Rib Veal Chops, lb. 18¢

**SPENCER'S FIRST-GRADE BUTTER**

Fresh Made—Sold Fresh—It's Better

Pride, 3 lbs. 85¢; Springfield, lb., 28¢; 3 lbs. 82¢

Silverleaf Lard Per lb. 12c | Mild Cheese Lb. lots 19c | Pride Shortening Per lb. 10c

Cottage Cheese Per lb. 11c | Side Bacon Sliced, ½ lb. 17c | Large Eggs Grade A, dozen 40c

**SERVICE MEATS—DELIVERED**

Shoulders Lamb, lb., 15¢; Rib Lamb Chops, lb. 25¢
LIVERS—Beef, lb., 15¢; Lamb, lb., 17¢; Calf, lb. 40¢
Steaks—Round, lb., 22¢; T-bone, Sirloin, lb. 26¢

Minced Round Steak, lb. 20c | Little Pig Sausage, per lb. 20c | Loin Veal Steaks, per lb. 25c

DAVID SPENCER LIMITED



# SPENCER DAY

## ON BARGAIN HIGHWAY

**Crepe and Celanese Dresses**
Florals, checks and plain materials in light and dark shades. A good choice range in most sizes. Regularly $3.49. On Spenced Day ..... $1.98

**Silk Crepe Dresses**
In shades of wine, brown, navy, green and black. All have long sleeves. They comprise a collection of broken sizes that sold regularly around $7.95. We offer them on Spencer Day at ..... $2.98

**House Dresses**
Attractive floral prints in dark and light shades. Some self trimmed; others pique trimmed. Sizes 14, 16 and 18 only. Regularly 95c. Special Day Special ..... 59c

**All-Wool Skirts**
In plain colors and in plaid patterns. The very thing for school wear. Sizes 14 to 20. Regularly to $2.98. Offered on Spencer Day at ..... $1.49

**ALL-WOOL SWEATERS** — Mostly in plain colors. Different styles and practically all sizes. The regular price is $1.69. On Spencer Day the price is ..... $1.00

**PANTIES AND BLOOMERS**— Tailored styles in a good quality rayon. Colors are tearose and pink. Small, medium and large sizes ..... 50c

**WAFFLE-KNIT SNUGGIES** — In peach only. Regularly 35c. On Spencer Day ..... 25c

**SILK AND WOOL HOSE**—Fall weight in two-tone effects. Stretch-easy top. Tan, brown and gun-metal mixtures. Sizes 8½ to 10½ ..... 39c

**SILK HOSE** —Semi-service weight in the popular fall shades. Cradle foot, stretch-easy top, reinforced heel and toe. Sizes 8½ to 10½. On Spencer Day, 2 pairs for ..... $1.00

**BROADCLOTH SLIPS**—Of sturdy cotton with built-up shoulders. Peach, blue, pink, white. Sizes 34 to 44 ..... 59c

**TURKISH HAND TOWELS** — White, with colored stripes. In a useful size, 18x36 inches. On Spencer Day, 4 for ..... 50c

**DISH TOWELS** — Of heavy cotton twill. Cream, with colored border. Very absorbent. Size 22x29 inches. On Spencer Day ..... 9c

## Spencer Day Specials for Men

**FLANNELETTE PYJAMAS**—With "V" neck and pocket and in the popular new patterns. Sizes 36 to 44 ..... 95c

**COTTON PYJAMAS**—With lapel collar and pocket. Blues and browns in smart stripes. Sizes 36, 40 and 42 only. Spencer Day ..... 79c (2 suits for $1.50)

**WOOL SWEATER COATS**—In brown and Lovat shades, with "V" neck and 2 pockets. Sizes 36 to 42. Regularly $1.98. Spencer Day ..... $1.59

**SLEEVELESS PULLOVERS**—All-wool, in plain blue or white. "V" neck. Sizes 38, 40 and 42 only. Regularly $1.29. Spencer Day ..... 79c

**COTTON WORK SHIRTS**—Collar attached and pocket. In blue or navy. Sizes 14½ to 17 ..... 50c

**SERVICEABLE WORK CAPS** — Made of all-wool cloths in dark shades of brown, grey and blue. Sizes 7 to 7⅝ ..... 49c

**TWEED SUITS** — Single-breasted style; art-silk lined. Made from hard-wearing Canadian wool tweeds in medium and dark grey shades. Sizes 36 to 42. Wonderful value at ..... $11.75

**WATSON'S COMBINATIONS** — Fall weight, cream rib cotton, in various styles. Sizes 36 to 44. A suit ..... 98c

**BALBRIGGAN COMBINATIONS**— Athletic style, in white. Sizes 36, 38 and 40 only. Spencer Day, a suit, 49c

**NAVY BLUE DRILL PANTS**— With 5 pockets and cuff bottoms. Sizes 36 to 46. Regularly $1.59. Spencer Day ..... $1.25

**TIES**—White and white with polka dots. Summer stock that sold regularly at 50c. To be cleared Spencer Day at ..... 25c

**WHITE COTTON GLOVES**—With knitted wrists. Small and large sizes. Each ..... 10c

## Three Specials in Women's Shoes for Spencer Day

At: ..... $1.95

**GROWING GIRLS' SHOES** Brown and black leather oxfords . . . black, brown and blue suede and calf mudguard oxfords . . . all with low heels. Sizes 8 to 8 ..... $1.95

**WOMEN'S FASHION SHOES** Smart new suedes and smooth leathers . . . pumps and ties . . . all with cuban or high heels ..... $1.95

**WOMEN'S EVENING SHOES** Gold, silver and fabric dancing sandals and pumps . . . a great range of smart shoes at ..... $1.95

## Men's Quality Shoes

Brown and black calf Oxfords and Scotch grains in fall weights. High-grade shoes from The Men's Shoe Shop reduced to clear Spencer Day at ..... $3.95

**MEN'S RUBBER KNEE BOOTS.** Spencer Day ..... $1.99

**MEN'S 6-EYELET RUBBER WORK BOOTS.** Spencer Day, $1.49

**MEN'S BLACK CALF OXFORDS** Solid leather; all shapes of toes. Exceptional value, Spencer Day, at ..... $2.95

BARGAIN HIGHWAY — ARCADE BUILDING ANNEX

DAVID SPENCER LIMITED



"I'M 51 and can honestly say that I do not feel any more than 40 years of age!"

"I *started taking Phyllosan in 1934 . . . and ever since I have felt like a new man. Whereas then I could not exert myself, today I can do anything necessary to carry on my business. I am now 51—and can honestly say that I do not feel any more than 40 years of age!*" Mr. A. P. (Original letter can be inspected on application).

Literally *thousands* of men and women past forty are taking advantage of the exceptional re-energizing and vitalizing potentialities of PHYLLOSAN. Literally thousands of men and women have, through the simple use of Phyllosan tablets, taken a "new lease on life".

What Phyllosan has done for others it can do for you. Why not help *yourself* to the lasting benefits afforded by these splendid little tablets! Why not begin—*today*—to renew your vital energies, to let Phyllosan help you feel years younger!

Medical research has provided us, in Phyllosan, with a simple means for avoiding unnecessary "past 40" devitalization and depression. Instead of taking for granted the dreary fatigue and the thousand kill-joy illnesses of middle-age, why not help yourself to overcome them! Phyllosan (*pronounced Fill-O-San*) has proved over and over again that it can be done . . . that men and women past forty can help themselves to overcome fatigue, dragging spirits, and the constant anxiety that comes of physical devitalization. Phyllosan has proved that men and women past forty, instead of suffering all these miserable ills, can win lasting vigour and buoyancy of spirit—can help themselves to feel, and look, *years younger*.

Phyllosan was discovered through the brilliant research of one of the world's foremost physicians, DR. E. BUERGI, PROFESSOR OF MEDICINE AT THE UNIVERSITY OF BERNE, SWITZERLAND. Phyllosan is not a stimulant, contains no habit-forming drugs, no animal extracts. A product whose primary ingredient comes from purely natural sources, Phyllosan cooperates with the natural processes of your body to help enrich your blood, strengthen and steady your nerves, rebuild all your vital energies. And the beneficial effects are not temporary but *lasting*.

Just two tiny tablets before meals (3 times a day). Yet take them regularly and the results will probably more than gratify your expectations.

Don't delay helping yourself to a more vigorous, happier life. Join the thousands who have learned how to avoid unnecessary fatigue and devitalization, who have won the abundant vitality necessary to a full life. Start taking PHYLLOSAN tablets today!

*Buy from your druggist...85c. ($1.50 for double quantity).*

*Distributed by* McGILLIVRAY BROS., LTD., TORONTO

PHYLLOSAN TABLETS help enrich your blood . . . strengthen your nerves . . . build up your reserves of vital power. Recommended by many physicians, especially to those past 40.

"PHYLLOSAN" (PRONOUNCED FILL-O-SAN)

The word 'Phyllosan' is a registered trade mark


# MORE RELIGIOUS TEACHING SOUGHT

## Dean Regrets Lack of Solid Christain Foundation

Instances of misapplied knowledge caused through the lack of a solid Christian foundation, which deficiency he attributed largely to the absence of sound religious teaching in secular education, were given by the Very Rev. Spencer Elliott, Dean of Columbia, in an address before the Victoria Ministerial Association on Monday at the Y.W.C.A.

In the Church of England it was laid down that each child should be taught the Creed, the Lord's Prayer and the Ten Commandments, the dean said. Some, he added, might suppose that was merely an arbitrary selection, but in fact they were the symbols of the three most important departments of human knowledge, namely—what to believe, how to pray and the distinction between right and wrong.

All other knowledge was of little value unless those three things were clearly understood, he stated.

A committee was appointed to consider the absence of religious teaching in the schools and instructed to report back at the next meeting of the association.

Arrangements were made for a Thanksgiving Day service in First United Church on October 10 at which Rev. J. Lewis McLean will preach.

Mr. McLean of St. Andrew's Presbyterian Church and Rev. Hugh A. McLeod of First United were introduced as new members, along with Dean Elliott, and Rev. T. E. Sawyer, recently of Ontario. Rev. R. J. McIntyre, Vancouver, secretary of the British Columbia Temperance League, spoke on the elimination of liquor advertising, the association concurring.

# Friends' Society For Co-operation

The Victoria Society of Friends held their quarterly meeting at the weekend. A group of Vancouver friends was present, and regrets for absence were read from Puget Sound members who had hoped to attend.

On Saturday afternoon after the meeting on ministry and oversight there was an interesting discussion on methods of attaining economic, racial and international justice.

The Consumers' Co-operative Movement was advocated as a primary solution.

An enjoyable supper was followed by a short business session. Friends were glad to hear from financial statements that Vancouver Meeting House was now free of debt. Mrs. Mary Drury of Vancouver gave an account of her experiences in New Zealand, Samoa and the Orient, stressing the value of the international work being done by the Society of Friends in Japan and China.

The usual meeting for worship was held on Sunday morning, and in the evening Mrs. Kathleen Beel of Victoria gave a review of R. Greeg's book, "The Power of Non-Violence."

**ROYAL OAK**

St. Michael's Women's Auxiliary met at the home of Mrs. J. Parker, Prospect Lake, Tuesday afternoon. The president, Miss K. Oldfield presided and Mrs. F. E. Blake acted as secretary. Mrs. J. G. Peet presented the treasurer's report, and the Dorcas report was given by Mrs. M. Young. Mrs. E. Trickey reported on the Junior W.A. Canon S. J. Wickens addressed the meeting.

The fortnightly 500 card party will be held in the Community Hall, under the auspices of the Royal Oak Women's Institute on Thursday at 8.

**D. C. McDOUGALL DIES**

OTTAWA (CP)—Daniel C. McDougall, 49, general executive assistant of the lands, parks and forests branch, Mines and Resources Department, died yesterday. He formerly served as commissioner of irrigation in western Canada.

# No Communists In Nova Scotia Despite Distress

## Prof. A. B. MacDonald Brings New Hope For Impoverished

This is the fourth in the series on Maritime politics which the Ottawa Correspondent of the Victoria Times is writing after a recent visit of first-hand investigation.

By NORMAN MacLEOD

OTTAWA.

There is no padlock law anywhere in the Maritimes. There could not possibly be one. For even overlooking the basic objection that such legislation would outrage the liberty-loving instincts of the Maritime people, there is the further fact that nowhere in the three eastern provinces do Communists exist in sufficient numbers to be a social factor.

Economic distress, starvation wage levels, callous exploitation—in brief, all the soil in which Communism characteristically flourishes—is present in the Maritimes in rare abundance. But the plant itself is strangely missing.

The reason is that the people, instead of falling a prey to Red doctrines of class warfare and sabotaging of democratic liberties, have come under the spell of one of the most wonderful men whom the present economic crisis in the Maritimes has produced.

**MEET PROF. A. B. MacDONALD**

Perhaps it is needless to say that he is not a politician. He is Professor A. B. MacDonald, dynamic, six-foot, director of the co-operative extension movement carried on by St. Francis Xavier University from Antigonish. It is that movement and not the feeble activities of politicians nor the undependable pledges of governments that is constituting the dawn of a new hope to the exploited primary producers of the Atlantic coastal provinces.

Professor MacDonald is not a miracle man. And there is nothing "high-pressure" about either his personality or his methods. He is dynamic only in the sense that he possesses that intangible quality of leadership which inspires those who come into contact with him to have confidence in their own ability to achieve things of which, before meeting him, they had only dreamed.

An agricultural professor by training, Professor MacDonald is giving a broad interpretation to that frequently narrow and technical mission. For years now—the work started in 1930—agriculturists have engaged only a fraction of his interest. It has been among fishermen and miners principally that his work has lain.

The aim of the St. Antigonish movement is simply expressed: it is to restore to distressed, impoverished, discouraged men and women the realization that, by organization, they can become the masters of their economic destinies. It is to show the fishermen and miners, in other words, that if they exist to be exploited, they are not fulfilling a destiny that is either necessary or inescapable.

The first step on the road to emancipation is the organization of the credit union, in which the small savings of individuals are pooled to supply the credit needs of communities which previously paid dearly for the financial accommodation extended to them. In this way the fisherman or miner is given his first realization that he possesses the possibilities of economic power.

**TAUGHT BY ORGANIZATIONS CREDIT UNIONS**

There are close to 150 of these credit unions in existence at the present time, with a membership approximating 25,000. Their achievements are already considerable, and the main feature of their success is the manner in which they minister to the homely but urgent needs that arise in the daily lives of their members. For instance, a member of one credit union wished to buy a stove. The time price was $75. An appeal was made to the credit union, the committee of which instructed the member to offer the merchant $55 cash. The stove was purchased at that price—the loan being granted after the credit committee was fully satisfied that a new stove was absolutely necessary for the member. Another member, wishing to make some repairs to his house, secured a price of $182 from a contractor and applied for a loan. One of the credit committee was a carpenter and, thinking the price excessive, he told the member to offer $82 for the job. The contractor agreed to the price, the loan was made after the repairs had been certified by the credit committee as necessary, and the member was saved almost $70. Another member's child was taken ill and the doctors found that only an operation, requiring its removal to Halifax, could save its life. A few hours after the member's application for a $40 loan was received, the child was on the train for Halifax.

**LOBSTER FISHERS GET MORE**

So far the lobster canneries, which extend now practically all the way down the eastern coast, have been the outstanding successes of the co-operative movement. In the boom days prior to 1929, when canned lobsters were selling at from $50 to $60 a case, the fishermen had difficulty in getting from five to six cents per pound for their catch from the packers. Now, with canned lobsters selling at from $18 to $19 per case, they are receiving from eight to nine cents per pound for their catch from the co-operatives.

There have, however, been other outstanding successes as well. One small fishing community started to grade and pack its salt and pickled fish in its own co-operative plant. In one season the returns received by its less than one-hundred fishermen increased $10,000—more than $100 per man. Another community had been cutting pulpwood and selling it to a local operator for $3.75 per cord. The community formed a co-operative and sold their pulpwood for a price of $9.00 per cord net—and were complimented by the buyer on having given him the best pulpwood that he had seen in the Maritimes.

**ALL SECTS JOIN**

And so the story goes. It is a story of the escape of primary producers from exploitation to independence and a sense of personal dignity as human beings. While the work is under the auspices of the University of St. Francis Xavier, it is strictly nonsectarian. One of the field men employed by Professor MacDonald is a Roman Catholic priest; the other is a United Church minister.

The situation of exploitation which the co-operatives are battling is one which almost defies realization by the imagination. For instance, while the writer was in the fishing village of Grand Desert, a few miles out of Halifax, the fishermen were being paid 1½ cents per pound for market cod and one cent each for mackerel. Consumers in Halifax were paying the fish companies 10 cents a pound for the market cod and 15 cents each, or two for 25 cents, for the mackerel.

The co-operatives are not popular among the fishing or mining companies. But they are bringing a new hope to an exploited and an impoverished people. And they are spreading like the proverbial prairie fire.

**PROBLEM FOR OLD PARTIES**

The question is: what will their political effect be? The answer is that so far they have not been in any sense a political movement. To that fact, perhaps, is their outstanding success to be attributed in large measure.

So far, however, neither of the old-line parties, taking their cue from the wealthy interests, have given the co-operatives any encouragement. If that attitude is persisted in, and the popularity of the co-operatives continues to increase at the rate now prevailing, there can only be one result. The co-operatives will turn their backs on the old-line parties.

Educationally the co-operatives are a movement which lead logically in politics to the C.C.F. The Co-operative Commonwealth Federation, however, has been slow to take advantage of the ground which the movement has been preparing for it. A mission is planned to the Maritimes from the national headquarters during the present autumn, however, and it will be interesting to observe the reception which it secures. It may add another line to the handwriting which seems to be on the wall in the eastern sea-coast provinces for the two old parties of the "ins" and the "outs"—more conventionally known as the Liberals and the Conservatives.

---

The longest milk route, 4,200 miles, is served by a clipper ship leaving Honolulu and delivering at three Pacific stops.


## WAKE UP YOUR LIVER BILE—

**And You'll Jump Out of Bed in the Morning Rarin' to go**

The liver should pour out two pounds of liquid bile into your bowels daily. If this bile is not flowing freely, your food doesn't digest. It just decays in the bowels. Gas bloats up your stomach. You get constipated. Harmful poisons go into the body, and you feel sour, sunk and the world looks punk.

A mere bowel movement doesn't always get at the cause. You need something that works on the liver as well. It takes those good, old Carter's Little Liver Pills to get these two pounds of bile flowing freely and make you feel "up and up". Harmless and gentle, they make the bile flow freely. They do the work of calomel but have no calomel or mercury in them. Ask for Carter's Little Liver Pills by name! Stubbornly refuse anything else. 25c.



## "I'm losing my lines thanks to you, Jane Seymour!"

"WHEN I was shopping yesterday," said a young woman who came to my Salon, "I caught sight of my face in a mirror with a top light. I was appalled at the lines under my eyes. I felt something drastic must be done at once."

"I'm afraid you'll have to have a little patience," I said. "Lines take time to form—and must be given time to go. But they will go—if you will do this."

"Take off your make-up and give your eyes an eye-bath with my special Eye Lotion. Then pat Anti-Wrinkle Cream all over those crow's-feet. It strengthens muscles, plumps out the under-skin, and makes puckers fade away. Now wring two Eye Pads out in hot water, and rest with them on your eyes. Do this two or three times. Incidentally, the rest of your skin is very dry. It would benefit enormously by nightly treatment with Cleansing Cream, Juniper Skin Tonic and Orange Skin Food."

Well, she's done as I said, and not only has her skin vastly improved, but, as she pointed out joyfully, when she was in the other day, "I'm losing my lines!" She is too!

You can get my preparations from any of my agents, and do ask for my book "Speaking Frankly"—or write to me for it: Jane Seymour, 208 King Street West, Toronto. My Bond Street Salon is at 21-22 Grosvenor Street, London, England.

Trade Mark

**Jane Seymour**

BEAUTY PREPARATIONS

MacFARLANE DRUG CO.,
Cor. Douglas and Johnson Streets, Victoria,
Telephone, Garden 1151



# SPENCER DAY

## One Day Only . . . Thursday, Sept. 15

## Big Values In Staples, Draperies and Carpets

## BEDDING

AT SPENCER DAY BARGAIN PRICES

A Day of Grand Opportunity for the Housekeeper Who Looks Ahead to Buy for Winter at Lowest Prices

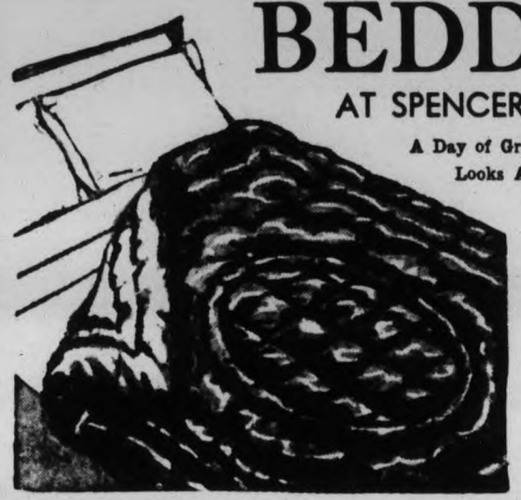

**INDIAN BLANKETS** of good quality. Shown in attractive colorful designs. Just right for car seat covers or couch throws. Each **$1.29**

**FEATHER-DOWN COMFORTERS** that give warmth without weight. In pretty cambric coverings with plain contrasting panels. Each **$4.49**

**COTTON-FILLED COMFORTERS**, attractively covered. Splendid for children's use. Each **$1.59**

**GREY WOOL BLANKETS** for general wear. Size 60x80 inches. Each **$2.29**

**ALL-FEATHER BED PILLOWS** in plain rose tickings. Each **63c**

—Staples, Main Floor

100 PAIRS

## RUFFLED CURTAINS

On Sale Spencer Day for, Pair **59c**

Ruffled Curtains 2 1-6 yards long, made of good quality marquisette. Choice of several colors and designs. Complete with Priscilla top and tie-backs.

—Draperies, Second Floor

## BEDSPREADS

**KRINKLETTE BEDSPREADS**, extra large size, 80x105 inches. Attractive Spreads with colored stripes. Each **$1.59**

**ART SILK BEDSPREADS** in broaded effects. Made with rich silk fringed ends and shown in colors of rose, blue and white. Double-bed size, 80x92 inches. Each **$1.29**

—Staples, Main Floor

500 YARDS

## UNBLEACHED CANTON FLANNEL

for diapers, etc.; 26 inches wide. Wonderful value at, a yard **11c**

—Staples, Main Floor

**Buy on Our Budget Plan**

One-third down — Balance in two equal monthly payments. Minimum purchase $15.00.

50-INCH

## SHADOW CLOTH

Regular Price 98c a Yard. SPENCER DAY, a Yard **59c**

This is another purchase of manufacturers' short lengths of fine Shadow Cloths. Every piece at least worth 98c a yard. Lengths up to 10 yards and in some cases two pieces alike.

—Draperies, Second Floor

## Sheets and Pillow Cases

LOW PRICED FOR SPENCER DAY

**WHITE FLANNELETTE SHEETS**—With colored borders. Extra large size, 80x90 inches—whipped singly. These are substandards but really big value at this bargain price. A pair **$2.39**
Limit 2 pairs to a customer.

**BLEACHED COTTON SHEETS**—With hemmed ends, ready to use. Double-bed size, 80x90 inches. Each **$1.00**

**BLEACHED SHEETS** of high-grade cotton with hemstitched ends. Extra large size, 80x100 inches. A pair **$2.98**
Limit 3 pairs to a customer.

**BLEACHED PILLOW CASES**—Hemmed ready for use. A pair **43c**

**UNBLEACHED PILLOW CASES** of good quality cotton which is easy to launder. A pair **29c**

**ENGLISH COTTON PILLOW CASES** by "Horrockses."—Fine-grade Cases that have become noted for their hard-wearing qualities. A pair **63c**

—Staples, Main Floor

## SALE OF TOWELS

Six Real Bargains

**WHITE TURKISH TOWELS** With fancy check designs. Each **19c**

**FANCY TURKISH TOWELS** With colored borders or self colors. Each **23c**

**EXTRA LARGE FANCY TURKISH TOWELS** Self colors and white with colored stripes. Very special, each **49c**

**TURKISH TOWELS** With colored stripes — large sizes. Special, each **29c**

**TURKISH ROLLER TOWELING** A yard, for **19c**

**LINEN TEA TOWELS** With colored checks. Each **21c**

—Staples, Main Floor

10 ONLY

## IMITATION ORIENTAL RUGS

Regularly Selling at $10.00. Spencer Day **$6.95**

These Rugs, made of jute yarn, are a splendid copy of genuine Persian Rugs both in color and design.

—Carpets, Second Floor

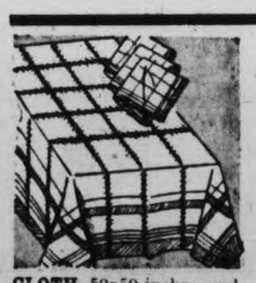

## SPENCER DAY SNAPS IN THE LINENS DEPARTMENT

**RAYON TEA SETS**—Patterned with fancy broken checks and borders.
**CLOTH**, 36x36 inches, and 4 napkins. Set **49c**
**CLOTH**, 50x50 inches, and 6 napkins. Set **79c**
Each Set Boxed

**BREAKFAST CLOTHS**—Cotton check, colors that wash well. Size 44x44 inches. Each **25c**

**RAYON BREAKFAST CLOTHS** in a variety of colored checks. Size 50x50 inches. Each **39c**

**RAYON SERVIETTES** in fancy checks. Each **5c**

**OYSTER LINEN NAPKINS**—Hemmed plain—
Size 18x18 inches. Each **14c**
Size 22x22 inches. Each **19c**

**WHITE DAMASK CLOTHS** with colored borders. Size 50x50 inches. Each **35c**

—Linens, Main Floor

SPENCER DAY BARGAINS IN

## THE CHINAWARE SECTION

**TUMBLERS** for everyday use — Very neat patterns. White or pale green **6 for 29c**

**CREAM AND SUGAR SETS**, ivory Winton—useful size and specially priced for Spencer Day. A pair **25c**

**TEAPOTS** of wicker basket-ware design with flower top lids, green stripes or checks; 5 or 6-cup size. Each **19c**

**WATER SETS** of very clear glass with neat patterns. Suitable for shower or wedding gifts. Set **98c**

**SALAD PLATES** of sparkling glass. Most attractive and bright. Each **49c and 29c**

—Chinaware, Lower Main Floor

## STATIONERY

**SNAPSHOT ALBUMS**—Just the right size for special collections of snapshots . . . 6½ inches by 4 inches. Price **10c**

**AUTOGRAPH ALBUMS** for school children. Paper suede covers in bright colors. Each **10c**

**SCRAPBOOKS**—Looseleaf Scrapbooks in black with gold lettering. Each **25c**

—Stationery, Lower Main Floor

**DAVID SPENCER LIMITED**

**BAKERY SPECIAL FOR SPENCER DAY**

CHERRY GENOA CAKE. Whole slab for **69c**

—Bakery, Lower Main Floor

# SPENCER DAY

## IN VICTORIA THURSDAY SEPT. 15

## THESE SPECIAL VALUES AVAILABLE ON SPENCER DAY ONLY

### WHITE HANDBAGS

44 ONLY

Formerly Priced at $1.59 and $1.19 a Pair

On Sale Spencer Day. At, each ..... **50c**

—Gloves, Main Floor

## SILKS

### AT SPECIAL PRICES SPENCER DAY

**FANCY PRINTED CREPES—38 Inches Wide**
Splendid quality dress Crepes in a large choice of beautiful designs in rich color combinations. Spencer Day, a yard ..... **59c**

**VELVETEEN—36 Inches Wide**
A fabric suitable for children's better wear. In navy blue only. Spencer Day, a yard ..... **50c**

**PLAIN AND BROCADED RAYONS—26 Inches Wide**
Shown in a range of splendid shades. An ideal fabric for all kinds of fancy work. Spencer Day, a yard ..... **17c**

**CREPE ROYAL—44 Inches Wide**
Dark shades only in this popular lining and slip silk. A fabric which gives excellent service in wear. Regular price, 69c a yard. Spencer Day, a yard ..... **49c**

**PRINTED TAFFETA SILKS—38 Inches Wide**
Three pieces only, containing about 60 yards. Light ground Taffeta Silk with small designs in rich colorings. To clear Spencer Day, a yard ..... **79c**

**LINGERIE FABRICS**
Rich quality, soft finished Lingerie Satin in peach and ivory, 44 inches wide; and delicate green Satin with small, dainty designs, 36 inches wide. Regular price, $1.39 a yard. Spencer Day, a yard ..... **98c**

**ROSHENARA CREPE—38 Inches Wide**
A very rich, heavy-weight Roshenara Crepe in black only. Spencer Day, a yard ..... **98c**

**DRESS CREPES**
Bemberg and Ferguson fabrics. Very smart designs and colorings on light and dark grounds. Regular prices, 98c and $1.25. Clearing specially for Spencer Day, a yard ..... **79c**

**BLACK SILK VELVET—36 Inches Wide**
Rich black French Velvet of a reliable quality for dinner and evening wear. Spencer Day, a yard ..... **$1.49**

**NINON-DE-SOILE—36 Inches Wide**
A Ferguson fabric shown in self shades and beautiful designs. Splendid quality. Smart for evening frocks. Regular price, $1.19. Spencer Day, a yard ..... **79c**

—Silks, Main Floor

## 60 CORSELETTES

**WITH BUILT-UP SHOULDERS**

Priced Specially for Spencer Day at ..... **$1.98**

A smooth-fitting model made of fine quality peach brocade with top of batiste. Effective support given by deep, well-boned inner belt and wide sections of strong elastic in sides. . . . A value seldom offered at such a low price.

**Sizes 34 to 42**

—Corsets, First Floor

## DAINTY LINGERIE

**SPECIAL SPENCER DAY VALUES**

**DAINTY PYJAMAS** of floral crepe in tailored or trimmed styles. Soft pastel colors of blue and pink. Spencer Day price ..... **$1.98**

**GOWNS** of full bias cut, made full length. Also of petal crepe—a material that launders readily and will stand a hot iron. Spencer Day price ..... **$1.59**

**GOWNS** of Crepe Celeste—a hard-wearing fabric that gives entire satisfaction. Smart styles, both trimmed and tailored. Shown in tearose and blue. Spencer Day price ..... **$1.59**

—Lingerie, First Floor

## Women's Pyjamas ON SALE SPENCER DAY

An opportunity you should not miss—a chance to buy your Winter Nightwear at bargain prices!

**BALBRIGGAN PYJAMAS** — Those comfortable English Pyjamas that so many people like to wear. Shown in natural shades, with trims of peach, green and blue. Misses' sizes only. Specially priced for Spencer Day at ..... **$1.29**

**FLANNELETTE PYJAMAS** with long sleeves, and in a variety of styles. Shopsoiled. Small and large sizes only. Regularly $1.98. Spencer Day ..... **$1.50**

—Whitewear, First Floor

## NEW Fall Millinery

**At Spencer Day Prices!**

**VELOUR HATS,** in quite a choice of shapes, either for coat or suit wear, in lovely autumn shades and black.

**$3.95, $4.95 and $5.95**

**A SPECIAL PURCHASE** of extremely new Fur Felt Hats—Black and all autumn colors. A dozen or more styles from which to select ..... **$3.95**

—Millinery, First Floor

## GLOVE BARGAINS

**SPENCER DAY**

**Clearance of Odd Lines**

| Regular $1.00 and $1.25, for | Regular 59c a Pair, for |
|---|---|
| **69c** | **29c** |

In the assortment is a selection of smart styles—

Fancy Mesh Weaves, Spun Silk, Chiffon Silk, Grenadine, Wool-bar Weave, All this season's new styles.

Shades of black, brown, grey, chamois, beige and dusty pink.

—Gloves, Main Floor

## WOMEN'S FALL FASHION Footwear

**In Values to $7.50**

**Will Be Sold Spencer Day at**

**$5.00**

### A Special Offering of the Newest in Fall Shoe Styles

Suedes and kids . . . dressy patterns . . . high-cut pumps and ties. Complete size range and all heel heights.

**SEE THE DISPLAY IN OUR FIRST FLOOR SHOE DEPARTMENT**

## SHEER BLOUSES

**Regular Price $1.98. Spencer Day Price ..... $1.00**

Just what you want to wear with your suit to bridge the gap from summer into fall. Beautifully Sheer Blouses with short sleeves. Tailored and frilly fronts. Smart trimmings. Shades of flesh, powder, turquoise and brown.

**Sizes 34 to 38**

**No Exchanges**

—Blouses, First Floor

**DAVID SPENCER LIMITED**

## 30 MEN'S SPORT COATS

**Odd Numbers—Remaining From Our Smart Summer Styles**

**Priced to Clear Spencer Day, Each**

**$5.00**

**COATS** of all-wool imported tweeds.
**Plain and fancy check patterns.**
**Tans, Browns and Mixed Tweeds.**
**Several smart styles with fancy backs, patch pockets and other popular style effects.**

**Sizes 34 to 42. Mostly small sizes**

**AN OUTSTANDING BARGAIN FOR THE DAY**

—Men's Clothing, Main Floor

## MEN'S FUR-FELT HATS

**Regular Values to $3.85 Spencer Day, Each ..... $2.00**

In this special offering of Men's Hats, several styles are shown. Light weight, good shades, and all well-known makes. Good-grade Hats at a bargain price.

**MEN'S CAPS** of good-grade cloth and stylish shapes. One-piece tops, sateen lining and unbreakable visors. Grey, fawn and brown mixtures. Regular values, 95c. Spencer Day, each ..... **69c**

—Hats, Main Floor

**SPENCER DAY CLEARANCE OF**

## MEN'S WOOL SOCKS

**Regular, a Pair, 75c. A Pair for ..... 55c**

**Or 2 Pairs for $1.00**

All-wool Socks of a splendid quality; plainshades with clox—or fancy patterns. A range of colors and sizes.

—Men's Furnishings, Main Floor

### MEN'S BROADCLOTH

## SHIRTS

**Regular $2.00 Values. On Sale Spencer Day at ..... $1.55**

**Or 2 for $3.00**

Smart fitting Shirts of good grade broadcloth, with fused collar attached. Shadow tones and fancy check designs. Varius colorings. All sizes.

—Men's Furnishings, Main Floor

**A BARGAIN FOR MEN**

## FLANNELETTE PYJAMAS

**Spencer Day. A Suit ..... $1.55**

**Or Two Suits for $3.00**

Pyjamas of a dependable quality flannelette. Fashioned with kite front or lapel collar. A choice of colorings and sizes.

—Men's Furnishings, Main Floor

## Sale of Wool

**12 SKEINS FOR ..... $1.00**

**ODDMENTS** of 4-ply Fingering Wool, in 1-oz. skeins. A Wool suitable for hose or sweaters.

**LIMITED QUANTITY ONLY**
**No C.O.D. Orders or Exchanges**

**WOOL WINDERS**—One of these will save you time and trouble when winding. Regular, each, 75c. Spencer Day, each ..... **49c**

—Wools, First Floor

## BABIES' WEAR

**ALL-WOOL PULLOVERS** for children, in sizes 1 to 4. Soft and warm—ideal for play. Colors of blue and red. Each ..... **65c**

**TABLE OF ODDMENTS** — Outstanding values in garments for infants, consisting of Shoes, Rompers, Dresses, etc. Each ..... **50c**

**TRAVELLERS' SAMPLES—ALL-WOOL SWEATERS, PULLOVERS AND CARDIGANS**—Fine quality Sweaters in attractive colors and designs. Sizes 1 to 3. To clear Spencer Day at ..... **$1.00**

—Babywear, First Floor

612 - 14 Fort St. KIRKHAM'S
Daily Delivery
Reliable Foods
PHONES Groceries - G 8131 Meats - - G 8135 Fruit - - E 8031
Esquimalt, View Royal, Colquitz, Royal Oak, Cedar Hill and Inside Points.
Fair Prices — Honest Weights and Descriptions

IF YOU GIVE YOUR CHILD THE EYE-HELP, HE MAY NOT NEED TO WEAR GLASSES LATER. ARRANGE TODAY TO HAVE HIS EYES EXAMINED
JOSEPH ROSE
OPTOMETRIST
For Appointment PHONE E 6014
1317 DOUGLAS ST.

YOURS
For Youth . . . and
For Every Mood!

These fall days call for a careful preparation of the hair and skin. For soon you will have to be a "quick change artist" . . .
. . . rushing madly home from the office or bridge-tea and into your sleekest formal for the evening's dance. Be prepared! Have a new permanent and styling at Hilda Beaty Shop.
All the newest services including the new Eugene permanent. Now . . . after your camping holiday . . . is the time to rejuvenate your skin with a Facial Treatment.
The Hilda Beauty Shop
1165 Newport Ave. E 0722

MAE MEIGHEN
637 FORT
SELLING CLEAN OUT!
At This Location
LADIES HERE'S A DRESS BARGAIN
FOR THURSDAY, FRIDAY and SATURDAY
WHILE THEY LAST
Dresses! Dresses! $5.00
Regular Values $12.95 to $14.95
Floral and plains, assorted sizes. 40 Dresses only in the lot. Selling Thursday, Friday and Saturday. If they last. OUT THEY GO
SEE WINDOW! SEE WINDOW!
"I MUST GET OUT!"
SPECIAL! SPECIAL! Evening Gowns
About 35 in all, and they must be SOLD. All the very newest materials, including Taffetas and Moirs. Selling at
$8.88, $10.58 and $12.88
Mae Meighen 637 Fort

College Shoes
FOR WET WEATHER
Plenty of new smart styles in "moccasin," "brogue" and "mudguard" patterns.
2.95 and 3.95
THE VANITY
1506 DOUGLAS STREET

Bathes' Devon Violets Perfume
Made at Torquay, England, in genuine Devon Ware Crockery
50¢ 1.00 1.50 2.50 3.50
Vancouver Drug Company Limited
Douglas at Fort 2 Stores Douglas at Yates

ONLY FOSTER'S CAN
FOSTERIZE
YOUR FUR COAT
This exclusive, scientific treatment will give new life to your coat and protect it from rain and damp... $7.50
Foster's Fur Store
910 YATES STREET

The First Spiritualist Church will hold its silver tea on Thursday, instead of Friday this week, at the Sons of England Hall, 1216 Broad Street. The young people's club will be hostesses, assisted by Mrs. E. Mayell and Mrs. L. Lambert. Mr. Bernard Rodin, a medium from England, who is at present on an American tour, will open the tea at 2.'0. The readers are Mrs. Johnston, Mrs. Mallows, Mrs. Milne and Rev. Walter L. Holder.

IS YOUR BABY GETTING A TOOTH?
YOUR BABY must "get a tooth". But he need not get a fever with it.
If baby's mother is wise he won't.
Here is what one wise mother, Mrs. Archie Begbie, of Consecon, has to say: "We have not lost one night's rest through teething as I always use my old standby, Baby's Own Tablets. They are worth their weight in gold."
And Mrs. Alfred Hauser, of Guelph, Ont., says: "I have eight children, have used Baby's Own Tablets for 21 years, and find them very beneficial during teething."
Give these safe, little tablets at the first sign of teething fever. Sweet-tasting, easy to take, prompt in action, yet safe for the most delicate baby. Analyst's certificate in every package.
Effective in Constipation, Simple Fever, Diarrhoea, Upset Stomach, Colic, Simple Croup and Fretfulness. Get a box today. Sickness so often strikes in the night.
Your money back from your druggist if results don't satisfy you. 25 cents.

ADVERTISE IN THE VICTORIA DAILY TIMES

# Must Encourage Tourist Trade In Canada

## G. G. McGeer, M.P., Tells Clubwomen of Its Possibilities

"The Dionne quintuplets are doing as much, if not more, for the Canadian tourist trade as the Canadian Government is doing. If we could only produce a few sets of 'quints' on Vancouver Island it would do away with any suggestion of recession or depression in this part of the world."

In this numorous vein Mr. G. G. McGeer, M.P., emphasized to the Women's Canadian Club yesterday afternoon the economic value of the tourist development of Canada.

Proper development of the tourist trade would prove, not only of immense value in relieving unemployment, widening Canadian markets, and helping to populate the great waste spaces of this vast Dominion, but would constitute a great contribution to international goodwill and understanding, he declared.

**ALASKA HIGHWAY**

"We can have the finest highway in the world and the United States will pay for it. Yet we are not going ahead as we should," was Mr. McGeer's comment on the Alaska highway project.

He reminded the women that, unless every support was given to bring about that project in the near future, Canada would lose much of the tourist trade from the United States. Mexico and Central America were building magnificent roads south to the Panama, and South America was planning to extend the road system to Buenos Aires. Unless Canada took steps to invite tourists, by means of good roads and proper advertisement of her scenic wonders, the tourists would "go south with the birds," and a tremendous revenue would be lost to this Dominion.

**25 YEARS BEHIND**

Although Ottawa was awakening to the importance of the tourist trade development to the Dominion, Canada was 25 years behind in developing what the automobile could bring to the country. The United States was more alive to the importance of this business. Michigan, with an expenditure of $150,000, secured a tourist revenue of $375,000,000 in a single year; New York's tourist revenue amounted to over $100,000,000; Maine's to about $500,000,000. Fifty million Americans, spending an average of $100 each, took vacation trips every year. Here was $5,000,000,000 put into circulation.

**"INVISIBLE EXPORTS"**

Referring to the big "invisible export" business carried on through the movement of tourists back and forth across the border, Mr. McGeer declared that in 1937 Canada had thus "exported" about $295,000,000 worth of scenery, goods and tourist service.

Switzerland, France and other European countries had waxed rich on the tourist trade by catering to them, in providing funicular railways to the top of their mountain peaks, offering special discounts in gasoline prices to tourists, among other inducements. Yet those countries depended on the travel from the British Isles, France and Germany, which, between them, counted only 5,000,000 automobiles, while Canada, just across its border, could tap a travel-minded people who owned 28,000,000 automobiles, a great potential source of tourist movement.

**MUCH TO BE DONE**

But there was much to be done to encourage tourist travel here. In the Maritimes, they had spent $75,000,000 in improving their roads, restoring their old, historic forts, and fostering the making of dishes appealing to tourist tastes. Even their tourist literature was greatly superior to that issued in British Columbia, the speaker claimed.

He urged the women to press for the development of a trade which would not only do away with the present sad spectacle of youths hunting in vain for work, but would open up innumerable avenues of scenic wonder, offer opportunities for cultural development, and constitute as great a contribution to the establishment of world peace, by fostering happy relations with people of other countries, as could be made by any country.

Mrs. H. L. Campbell presided, and Mrs. Alan Campbell moved the vote of thanks to the speaker.

Mrs. F. G. Aldous sang two solos, "Life and Death" (Coleridge-Taylor) and "Day and Night" (Philip Williams), accompanied by Mrs. C. C. Warn.

At the next meeting on Tuesday, September 27, Alan Crawley of Winnipeg will speak on "Poets and Poetry."

Mrs. Stephen Enke of Victoria, the former Peggy Allen, is shown receiving her trophies from the Hon. J. C. Bowen, Lieutenant-Governor of Alberta, at Jasper Park Lodge recently, where she won the women's championship in the thirteenth annual Totem Pole golf tournament.

# SOCIAL and PERSONAL

Mr. and Mrs. W. H. C. Firkins of Vancouver are guests at the Glenshiel Hotel.

Mr. and Mrs. E. W. Dunk of Windsor Terrace, 280 Superior Street, have as their guest Miss Betty Rutherford of Calgary.

Mrs. Irma Clarke has returned to her home, "Pinehurst," Dallas Road, after having spent three weeks' holiday in California.

Mr. Frank Skipper, Vancouver radio announcer, was the guest of Mr. H. L. Salmon at Arbutus Lodge, Mount Newton, during the week-end.

Miss Viola Jefferson of the Forestry Branch staff at Indian Head, Saskatchewan, is the guest of Miss Gladys Faryon, 1779 St. Anne Street.

Mr. and Mrs. D. O. Cameron, Gorge Road, have returned home from Lake Chelan, Wash., where they have been spending the last week.

Mrs. Lawrence Sheehy of Los Angeles has left for the south after spending the greater part of the summer with her parents, Mr. and Mrs. Cyril Penzer, Wellington Avenue.

Mrs. E. Cosby and her son Derrick of 102 South Turner Street have returned from Toronto after spending three weeks with Mrs. Cosby's sister, Mrs. Victor Farmer.

Mrs. Allon Peebles, Newport Avenue, left this afternoon for New Westminster to attend the song recital there tonight by her sister-in-law, Miss Joan (Brownie) Peebles. Miss Peebles will open the Victoria Musical Art season with a recital here on October 4.

Dr. M. W. Thomas came over from Vancouver this morning to attend the British Columbia Medical Association meetings that will be held here from the 15th to 17th of this month. He was accompanied by Mrs. Thomas and they are guests at the Empress Hotel.

Mr. Terence Fitzpatrick after spending the summer near Vernon, B.C., is visiting for a few days with his parents, Mr. and Mrs. S. King Fitzpatrick, Linkleas Avenue, Oak Bay, prior to returning to his mining studies at the University of British Columbia.

Mrs. Diana Watts of Victoria, who is visiting in Vancouver, was the guest of honor when Mrs. Percy Shallcross entertained at the tea hour at her home in the mainland city on Monday afternoon. Tea was served on the veranda, the table presided at by Mrs. Gordon McLaren and Mrs. A. C. Frost, Jr.

Complimenting Miss Irene Gandy, whose marriage to Mr. Gordon Moore will take place this week, Mrs. W. L. Williams entertained yesterday at a delightfully arranged luncheon and pantry shower combined, at the home of her sister, Mrs. Granville Bothwell, "Bon Accord," Langford Lake.

Mrs. D. E. Adams, who has been residing in Victoria for a number of years, left last week for Winnipeg, where she will make her home. She was accompanied by her daughter, Mrs. K. G. Richardson, of Winnipeg, who has been spending the last few months in Victoria with her mother.

Mrs. L. H. Hardie, who has been spending the last three weeks with friends at Duncan, has returned to Victoria, and is staying with friends for a few days before returning to "Avontuur," Michigan Street.

Mrs. J. N. Hatch, Gonzales Hill, was hostess to the Sketch Club on Monday afternoon, when members secured some beautiful sketches of mountains and sea, which were shown in an impromptu exhibition later. Mrs. F. V. Longstaff assisted the hostess during tea. About fifteen members were present. The club will meet next Monday at Armstrong's wharf (Pendray's) at 2 o'clock.

Mrs. F. J. A. Pool, 988 Heywood Avenue, entertained at tea on Monday afternoon in honor of Mme. Edna Thornton, late of Sir Thomas Beecham's Opera Company, and her sister, Mrs. Sandy Weir of Winnipeg. Among the ladies who renewed acquaintance with Mme. Thornton were Mrs. Victor Grange, Mrs. George Lythgoe, and Mrs. Sam Rogerson. The guests of honor left that evening for California where they will spend the winter as the guests of Mrs. Weir's sons in Los Angeles.

This afternon Miss Dorothy Hartley was the guest of honor at a handkerchief shower given by Mrs. William Nachtrieb and Miss Louise Ormond at the home of Miss Ormond, Quebec Street. The dainty gifts were strung on a clothesline and Miss Hartley was given a basket in which she collected the handkerchiefs. The tea table was centred with a bowl of white carnations, flanked with tall ivory tapers in silver holders, and was presided over by Miss Eileen Paton. The other guests included Mrs. William Sharp of Hongkong, Mrs. John Shaw of Hongkong, Mrs. E. Carey, Mrs. A. Thompsett, Mrs. J. M. Green, Mrs. C. Connorton, Mrs. Claire Scott, Mrs. G. Hartley, Mrs. L. Green, Mrs. G. Graham, Miss Paton, Miss G. Copas, Miss Flora Hill, and Miss Olivine Ormond.

Miss Thelma Kermode, whose marriage to Mr. Gavin Reynolds, son of Mr. and Mrs. Frank Reynolds of Beaver Point, South Salt Spring, will take place shortly, was the guest of honor at a miscellaneous shower given in the Beaver Point Community Hall, about 30 guests being present. Cards were played, supper being served at 11.30, following which a prettily decorated wagon, trimmed in pink and white, drawn by little Vivienne Kaye and Harvey Reynolds, and filled with pretty and useful gifts, was presented to the bride-elect. Among those present were Mr. and Mrs. A. Ruckle, Mrs. W. Y. Stewart, Mrs. A. Stevens, Mrs. and Miss King, Mr. and Mrs. Loxton, Mr. and Mrs. C. Wakelin, Mr. and Mrs. A. Byngs, Mrs. F. Reynolds, Mrs. E. Reynolds, Mr. and Mrs. C. Kaye, Mrs. L. Reynolds, Mrs. D. Macdonald, Mrs. A. J. Mollett and Miss McLennan.

Mrs. Reed Paige Clark entertained at her home, "Riffington," the Uplands, with four tables of bridge and one of mah jong yesterday afternoon. The reception-rooms were gay with chrysanthemums and dahlias in bronze, gold and flame tones, and in the dining-room, where Mrs. J. E. W. Oland poured tea, the table was centred with an artistic arrangement of red and white dahlias, lighted with tall white tapers. The invited guests included Lady Barnard, Mrs. E. G. Prior, Mrs. Sutherland Brown, Mrs. John A. Stewart, the Misses Lena and Muriel Galt, Mrs. Harvey Smith (Montreal), Mrs. Russell Ker, Mrs. Durand, Mrs. E. H. Wilson, Miss Kathleen Agnew, Miss Martha Rowan, Mrs. T. M. Knox, Mrs. Gordon Hepburn, Mrs. Russell, H. Ballard (Beverley Hills), Mrs. H. D. Gooderham (Winnipeg), Mrs. A. W. Harvey, Mrs. B. S. Heisterman, Miss E. F. Fitz-Gibbon, Mrs. H. R. Hammond, Mrs. Carew Martin and Mrs. H. Nelson Gibson.

Mrs. Chas. Conyers and Mrs. D. McAdie presided at the tea-table when the Women's Canadian Club executive entertained at tea in the lounge of the Empress Hotel yesterday afternoon, following the first meeting of the season. The guests of honor were the speaker, Mr. G. G. McGeer, K.C., M.P., with Mrs. McGeer and Miss Sara Spencer, and the soloist and her accompanist, Mrs. F. G. Aldous and Mrs. C. C. Warn. Others present were Mrs. H. L. Campbell, Mrs. James Adam, Mrs. R. W. Mayhew, Mrs. J. B. Munro, Mrs. T. A. Johnston, Mrs. S. J. Willis, Mrs. J. H. Fletcher, Mrs. Duncan MacBride, Mrs. T. H. Johns, Mrs. A. J. Campbell, Mrs. B. C Labin, Mrs. J. D. Mather, Miss G. Bolam, all of Vancouver; Mrs. W. M. Smith, Edmonton; Mrs. Aikenhead, Calgary; Mrs. Archie Wills, Mrs. Charles Hyslop, Mrs. J. D. Gillis, Mrs. Trenholme-Dickson, Mrs. N. W. Whittaker, Mrs. H. J. Pendray, Mrs. Charles French, Mrs. Thomas Johnson, Mrs. F. Matthews, Mrs. Robert Kennedy, Mrs. J. Latham, Mrs. Paul Green, Mrs. H. O. English, Mrs. H. D. Fraser, Mrs. Hendry, Mrs. Borup, Mrs. G. W. Shannon, Mrs. D. McFarlane, Miss M. Aikenhead, Mrs. W. H. Yardley, Mrs. Gerald Yardley, Mrs. Poyntz, and Mrs. W. G. Hamilton.

**Farewell to Missionaries**

At a meeting on Friday evening at 8 at the Y.W.C.A., a number of missionaries of the China Inland Mission will speak before sailing on Saturday for China, some returning after years of service to again take up work. Large parts of China are untouched by the war and the missionaries are free to go on with the work of preaching the Gospel. In some places there is much to be done among the refugees and other sufferers. A cordial invitation is extended to all.

The Whole Town Is Talking
About the Gorgeous New Shoes Munday's Are Showing For Fall
CHATEAU WINE, PORTO PLUM, AUBURN HAVANA—ALL THE NEW COLORS!

From the style centres of America come the smartest, perfect-fitting, high-style Shoes we have ever shown at the opening of a new season!
Velvety suedes, soft calfskins, pleated kidskins — everything that's new in smartly designed, beautifully made footwear for the woman of today. We invite you to see these smart Shoes tomorrow.

$6.95 $7.50 and $9.75
Smart Sport Footwear for the Younger Set
Handsome Shoes for walking and outdoor wear. Ghillie ties—Roughies with fringe tongues—and mudguard patterns in Browns, Blue, Wine and Blacks.
Sizes 3 to 9. Widths from AAA $5.50 and $7.50

MUNDAY'S
1203 DOUGLAS STREET

Hudson's Bay Company
INCORPORATED 2ND MAY 1670
THE BAY'S BEAUTY SALON
FEATURES
3-DAY BIRTHDAY SALE SPECIALS!

20% DISCOUNT OFF ON ALL PERMANENT WAVES . . . except Zotos and Jamal Machineless.
20% OFF ON PARISTYLE, AIVLYS, HUDSON'S BAY AND FREDERIC OR NESTLE PERMANENTS!
25% OFF ON ALL PARISTYLE OR AIVLYS COSMETICS!
BEAUTY SERVICE TICKETS . . . including Oil Shampoos, Finger Waves, Manicures, Scalp Treatments . . . 20% OFF! Tickets purchased during this sale . . . good for 30 days!
MANY OTHER BEAUTY SPECIALS!
—Beauty Salon, Mezzanine Floor

BLACKHEADS AND BIG PORES
Help refine skin texture and clear up blemishes with highly effective
CUTICURA SOAP AND OINTMENT

Ceylon and India Teas in correctly-measured quantities to make a perfect blend. Grocers sell it.

From 8.30 a.m. to 11 p.m. Daily
Experienced graduate chemists will dispense your prescriptions correctly and promptly.
Phone G 1511 and G 6039
Free Motorcycle Delivery
MacFARLANE DRUG COMPANY
Cor. Douglas and Johnson Sts

New Under-arm Cream Deodorant safely Stops Perspiration

1. Does not rot dresses — does not irritate skin.
2. No waiting to dry. Can be used right after shaving.
3. Instantly stops perspiration for 1 to 3 days. Removes odor from perspiration.
4. A pure white, greaseless, stainless vanishing cream.
5. Arrid has been awarded the Approval Seal of the American Institute of Laundering, for being Harmless to Fabrics.
TEN MILLION jars of Arrid have been sold. Try a jar today!
ARRID
39¢ a jar at all stores which sell toilet goods (also in 15¢ and 59¢ jars)

RAY'S LTD.

Thursday Specials

FRESH MEATS

LEGS MUTTON, lb. 15¢
SHOULDERS MUTTON, lb. 9¢
LOINS MUTTON, lb. 15¢
RIB CHOPS, lb. 15¢
Sirloin Steak, Round Steak, Club Steak 18c lb.
LEGS LAMB, lb. 25¢
SHOULDER LAMB, lb. 16¢
ROLLED SHOULDERS, lb. 22¢
LAMB CHOPS, lb. 20¢

P. and G. NAPTHA SOAP 2 for 5¢ Limit 4
OXYDOL Large pkt. 17¢ Reg. size pkt. 8¢ Limit 1
TOILET TISSUE 2 rolls 5¢
CRISCO 3-lb. tin 59¢ 1-lb. tin 21¢

FISH DEPT.

YOUNG COD, lb. 10¢
FRESH HERRINGS 3 lbs. 19¢
DRESSED SOLES 2 lbs. 25¢
WHITE SALMON, lb. 14¢
RED PLUM JAM 21¢ 32-oz. jar
White Pickling VINEGAR 49¢ gal. Bring your own container

FRUIT DEPT.

OKANAGAN ELBERTA PEACHES, crate 79¢ Large or small sizes.
SUNKIST GRAPEFRUIT 6 for 15¢
SUNKIST ORANGES, doz. 15¢
SOLID RIPE TOMATOES 2 lbs. 9¢
CRISP WHITE CELERY, each 5¢

SPECIALS

Box Stationery, regular 29c. To Clear 14¢
Canadian Tooth Brushes, regular 25c 16¢
Pure Castor Oil, 4-oz. bottle 13¢
Palmolive Shampoo, Liquid 23¢
School Exercise Books, each 5¢ 3 for 11¢
Golden Virginia Tobacco, ½-lb. tin 65¢
Pilchards tall tins 2 for 15¢
Clark's Vegetable or Tomato Soup 2 tins 15¢
PINK SALMON, tall tins; TOMATOES, 2½s, tin; ASPARAGUS CUTS, tin 9c
PEACHES; APRICOTS; PINEAPPLE JUICE 10c tin
BUTTER First grade 3 lbs. 82¢
CHEESE MILD, lb. 19¢ NIPPY, lb. 23¢
EGGS Grade B Large, doz. 32¢ Grade A Pullet, doz. 33¢ Grade C Peewee, doz. 20¢


# News of Clubwomen

The Women's Union of the First Baptist Church will meet Thursday afternoon at 3 in the church parlor, when Mrs. R. Wolverton, a missionary from India, will speak on "Open Doors in India." Mrs. R. MacIntosh will sing, and refreshments will be served after the meeting.

The first monthly meeting of Royal Bride Junior Chapter, I.O.D.E. for this season will be held on Saturday at headquarters at 2:30. All members are urged to attend as a farewell will be extended to members of the chapter leaving to enter out-of-town universities and tea will be served after a short business meeting.

The Knox Presbyterian Ladies' Aid met yesterday afternoon at the home of Mrs. H. W. Curtis, Camosun Street. The president, Mrs. Foubister, conducted the opening devotionals. Arrangements were made for a Burns lecture with lantern slides by Rev. Mackie Niven on September 29, to be followed by a social. Tickets may be obtained from members. The members stood in silent tribute to the memory of Mrs. MacPhail, a late member. Instead of the usual bazaar, members were asked to raise voluntary contributions, to be given to Mrs. Curtis not later than November 30. After the closing prayer by Miss Blythe, tea was served by the hostess.

St. Saviour's Senior W.A. met on Monday with a very good attendance of members and friends. The president, Mrs. T. H. Evans, led the prayers and intercessions. Mrs. John Harper taking the study period. Business for the fall term was discussed, and plans made for the harvest supper to be held in the near future, with Mrs. Cody-Johnson as convener. Mrs. Bursay, Little Helpers' secretary, spoke of the "Little Helpers'" tea to be held on Friday, September 16, from 3 to 6. After the meeting was closed by the president with prayer, the members adjourned to the rectory for tea. Mrs. T. H. Evans and Mrs. Gard poured. Mrs. Hughes and Mrs. Moon assisted Mrs. F. V. Venables in serving.

## Society Woman Dies Of Gas Poisoning

NEW YORK (AP)—Mrs. Harold C. Stratz, 49, socially prominent mother of young Jay Gould, great-grandson of the famous railroad builder of the 19th century, died yesterday in her Park Avenue apartment of illuminating gas poisoning.

Eemergency rescue crews, called when she was found unconscious in the kitchen with gas, the police said, pouring from five jets, had worked vainly for more than four hours to save her life.

Detective Frank Crimmins began an investigation. Young Jay Gould was understood to be in Hollywood.

Mrs. Stratz' first husband, Jay Gould, a grandson of the railroad builder, was a famous court tennis player. He died in January of 1935 and in October of that year she was married in Hollywood to Strotz.

### ENGAGEMENT NOTICES

Notices of engagements intended for publication in the Times cannot be accepted over the telephone. They must be written, and should be signed by one of the contracting parties or some responsible person.

A Canadian holiday "school for English," organized by the Overseas Education League of Canada, was opened in England recently by the Indian High Commissioner to London, the Hon. Malik Sir Firozkhan Noon, at Nonington, Kent, England. Canadian school girls, together with girls from Britain, and the Continent and America, will study British music, art and culture at the school. The photo shows Hon. Malik Sir Firozkhan Noon (centre) taking tea with the girl students after the opening ceremony at Nonington.

# WEDDINGS

### FYFE—SULLIVAN

Deer Park United Church, Toronto, was a pretty setting when Alice Audrey, only daughter of Mr. and Mrs. James Augustus Sullivan of Vancouver and formerly of Victoria, became the bride of Mr. Arthur O. Fyfe, son of Mr. and Mrs. John S. Fyfe of Vancouver, on the morning of August 30.

Rev. Kingsley J. Joblin officiated, and Mr. John Shaw played the bridal march, also softly accompanying the service.

Given in marriage by her father, the bride was most attractive in a dusky rose dress of tricomaine featuring delicate shirring, over the bodice of which was worn an intricately-cut bolero of self-material, her handmade hat was composed almost entirely of flowers, shading from palest pink to deep purple, covered with a veil; sandals and gloves in a purple tone of suede complemented the costume. Hybrid orchids with lily of the valley were worn on the fox scarf, which completed the ensemble.

The bride's attendant, Mrs. Kenneth Gallagher, was attired in a smart navy sheer of bolero style, her hat trimmed with feathers and wearing a corsage of roses and freesia. Mr. Frederick H. Lorenz traveled by motor from New York City to be groomsman for Mr. Fyfe.

After the ceremony a reception was held at the Royal York Hotel, Mrs. Sullivan receiving in a modish gown of midnight blue trimmed with rose and close-fitting hat, the flowers of her corsage being Einörra roses.

The young couple left on a motor tour of the Lake Erie area and New York State, before proceeding to Dayton, Ohio, where they will reside for the next few months.

### BROWN—DOURNOVO

A wedding of interest here was solemnized on Monday evening in St. Raphael's Church, Vancouver, when Rev. Father H. J. Barney performed the marriage rites of Alexandra Sasha, daughter of Mme. A. L. Dournovo and the late Col. O. D. Dournovo of the Russian Imperial general staff, to Mr. Gordon H. Brown, son of Mr. and Mrs. J. Stanley Brown of James Island.

Autumn leaves arranged in profusion in the chapel formed a brilliant background for the white-gowned bride, who was given in marriage by her brother, Mr. Elya Dournovo. Her princess gown of white satin was molded in classical simplicity with high neckline and long fitted sleeves. A tiara of orange blossoms held in place her long veil of chiffon net and she carried a bouquet of white gladioli and lily of the valley.

As the only attendant, Miss Madge Theckston wore a model princess gown of royal blue velvet. Her doll's hat had a blue veil and she wore a corsage of gardenias. Mr. Christy McDevitt supported the groom.

A small reception for immediate friends followed the ceremony.

When Mr. and Mrs. Brown return from their wedding trip they will take up residence at 1700 Haro Street, Vancouver.

### CANNING—SIMPSON

A quiet wedding of interest to friends of Victoria and James Island took place at the Registry Office by Sheriff H. W. Goggin, when Miss Catherine Simpson of 1023 Mason Street, only daughter of the late Mr. and Mrs. Alexander Simpson of Cadboro Road, Victoria, was united in marriage to Mr. Harvey Henderson Canning of Victoria, eldest son of the late Mr. J. P. Canning and Mrs. Canning of Nova Scotia. The bride's attendants were Mr. and Mrs. Frank Cox. The wedding breakfast was served at the home of the bride. On their return from the honeymoon, Mr. and Mrs. Canning will take up residence at Deep Cove.

## Sultan Will Allow Brother to Wed

PENANG, Malaysia (CP-Havas)—The Sultan of Trengganu, Malay Peninsula, gave his approval last night to the engagement of his 20-year-old brother, Prince Mahmoud, to Miss Joyce Blencowe, daughter of an Oxford tailor. The Sultan said in an interview he would not object to their marriage if it was performed according to Mohammedan rites.

Prince Mahmoud, who announced his engagement to Miss Blencow last month after a courtship in Oxford, had threatened to relinquish his royal rights and to risk poverty rather than forsake her.

## School Principal Bans Cosmetics

WINNIPEG (CP)—Ewart H. Morgan, principal of Earl Grey School, has issued an order that no girl was to appear in his school with her face "plastered with cosmetics" unless she had her parents' approval.

The order was issued yesterday and late today the principal said none of the girls brought the required not of approval from parents.

Some who wore lipstick before Mr. Morgan's order have stopped using it and said they "didn't mind." Others have subdued their makeup considerably, but haven't discontinued use of lipstick entirely.

## Plan Tag Day to Aid Milk Fund

Arrangements for the tag day to be held on September 24 in aid of the milk fund for undernourished children, and the bridge party to be held at the Hudson's Bay Company in October under the convenership of Mrs. J. W. Hudson, and a rummage sale to be held in the near future, were made and discussed by the members of the Dr. O. M. Jones Chapter, I.O.D.E., last night at headquarters. Mrs. F. E. Dowdall, the regent, presided.

The sum of $10 was voted toward the education fund, and it was decided to continue purchasing the milk for undernourished school children from Mr. Edge's dairy. On the resignation of Miss Simpson as educational secretary, Mrs. H. H. Davies was elected to fill the vacancy until the end of the year.

Letters were read from Dr. J. L. Murray Anderson and from the city school board commending the chapter on the work in supplying milk to undernourished children.

An entertaining and descriptive account of her trip to Italy was given by Mrs. Fred Spencer, who also showed some beautiful examples of Venetian glassware she had brought home. She was thanked by Mrs. Dowdall, on behalf of the members, and presented with a corsage bouquet of rosebuds. Tea was served after the meeting with Mrs. R. J. Beatty and Mrs. H. H. Davies acting as tea hostesses.

—Photo by Savannah.

Mr. and Mrs. James Edward Cousins, the former Miss Eunice Freda Moss, are shown with their attendants following their wedding at the Church of Our Lord recently. Left to right: Miss Pat Cousins, flower girl; Mr. Robert Moffatt, best man; the bride and groom, and Miss Kathleen Stone, bridesmaid.


COLOR comes back when knits are SANITONED

Does that favorite knit dress still look as bright and colorful as the day you first put it on? Perhaps it needs a Sanitone beauty treatment. Sanitone triple-action cleaning restores the look of newness to many-times-worn garments because it cleans to the heart of every woolly fibre. And Sanitone restores the natural oils that keep the cloth soft and lustrous. Call us today to Sanitone your knits.

SANITONE advertised in LADIES' HOME JOURNAL

NOTE—We re-fashion and block all knits to your individual measurements.

Phone G 8166

THE NEW METHOD

DRY CLEANERS DYERS LAUNDERERS

TREASURE TROVE

(ARETA M. DAY)

SUPREME VALUES in
British Woolens
Traveling Rugs
Novelty Blankets
Point Blankets
Smart Blouses
Silk Stockings
Ladies' Handkerchiefs
Dolls and Pyjama Cases
Brassware from India

VICTORIA AGENTS FOR
JORDANS LIMITED
Vancouver - Calgary - Winnipeg

FAMOUS
ORIENTAL RUGS
India, Persia, Caucasia, China, Turkey, Asia Minor

The Largest Distributors in the Entire Canadian West

909 GOVERNMENT ST., VICTORIA, B.C.

EXCITING VALUES IN FINE
Hosiery and Lingerie

HOSIERY $1.00
Crepes and chiffons. Full-fashioned; all new shades—vivacity, praline beige, tile beige, mist beige, brandy wine, chateau wine and red clay 1.00

SEMI-SERVICE AND CHIFFONS
New shades, 8½ to 10½ 75c

SPECIAL IN SLIPS
Bemberg crepe, satin and crepe de chine. Regular value to 1.50. Sale price 99c
Sizes 38 to 44 only.

SLIPS
Suede taffeta embroidery trimmed and adjustable shoulder strap. Nurose and white, 1.00

BEMBERG SATIN SLIPS
They come in nurose, white, brown, black and navy. Sizes 32 to 42. Price, 1.59

NOVELTY RAYON PANTIES
Small, medium and large 25c

PANTIES
Satin Panties, regular 1.00 69c

Snuggies and Vests
In silk and lisle. The Vest is form-fitting and neat — Snuggies have elastic band at waist, snug knee. Nurose and white. Small, medium and large. Each 29c

BRASSIERES
We have a wonderful selection. They come in styles to suit all figures in various materials. Prices in this group, range from 25c to 59c

NEW UPLIFT BRASSIERES
In lace and satin. Price 1.00

GOWNS
Gowns in novelty printed rayon, dainty and durable 1.00

GOWNS
Satin Gowns in shades of nurose, blue and turquoise and white, at, each 1.95 and 2.95

GIRDLES
Satin Side-hook Girdles 1.00
All-elastic Girdles 1.00
RAYON VEST SETS, peach and white 98c

B.M. Clarke 711 YATES STREET

RELIEVE SUFFERING QUICKLY WITH
KELLOGG'S ASTHMA RELIEF
Asthma or Hay Fever are quickly and simply relieved by Kellogg's Asthma Relief. This famous herbal preparation—sold in Canada for 60 years—has already benefited thousands.
At your nearest Drug Store—
25c. and $1.00
Also in cigarette form.
Northrop and Lyman Co., Limited, Toronto Ontario.

NEW
Fall Shoes
NOW ON DISPLAY
COME IN AND SEE THE MUDGUARD STYLES
Cathcart's
1208 DOUGLAS ST.

SEE OUR EXHIBIT AT THE FAIR
IN THE MANUFACTURERS' BUILDING
B.C. ELECTRIC

ADVERTISE IN THE TIMES

FLANNEL BLAZERS
All popular colors 4.95
A. K. LOVE
706 VIEW STREET

# Doctors Meet Here Thursday

## Prominent Medical Men Will Speak at Annual Conference

Men from various parts of the North American continent who have won international eminence in the field of medicine will be in Victoria tomorrow to speak before the 46th annual meeting of the British Columbia Medical Association.

The three-day convention, to be held at the Empress Hotel on Friday and Saturday of this week, will be attended by 300 persons, including the wives of delegates, 250 of them from points outside Victoria.

Dr. Gordon C. Kenning, Victoria, president of the association, will preside at the meetings.

In addition to conferences, lectures and discussions, there will be a full program of social and recreational events including luncheons, dinners, teas, a dance and the annual match for the B.C. Medical Association golf trophy, to be held at the Royal Colwood Golf Club.

During the days of the convention a number of commercial exhibits of interest to doctors will be on display in the hotel.

The speakers will be Dr. Edwin George Bannick, Seattle, formerly associate professor of medicine in the Mayo Foundation, who will give two addresses; Dr. Alfred T. Bazin, professor emeritus of surgery, Faculty of Medicine, McGill University, Montreal, who comes to the meeting under the aegis of the Department of Cancer Control to give addresses on "Cancer"; Dr. William Boyd, Toronto, professor of pathology, Faculty of Medicine, University of Toronto, who will contribute three lectures; Dr. Alson R. Kilgore, San Francisco, graduate of Harvard Medical School, now associate clinical professor of surgery on the Faculty of the University of California Medical School, who will give three lectures; Dr. Hans Lisser, clinical professor of medicine on the faculty of the University of California Medical School, San Francisco, noted in the field of endocrinology, who will give three lectures.

**C.M.A. PRESIDENT HERE**

The president of the Canadian Medical Association, Dr. Kenneth A. MacKenzie, Halifax, N.S., professor of medicine and clinical medicine at Dalhousie University, now making a tour of Western Canada, will also speak at the convention.

He and Dr. T. C. Routley, Toronto, general secretary of the Dominion association, will address an official luncheon on Friday.

Dr. D. H. Newburgh, Ann Arbor, Mich., professor of internal medicine at the medical school of the University of Michigan, will repeat an address he gave recently before the North Pacific Society of Internal Medicine. Other scheduled speakers include Dr. Howard A. Spohn, Vancouver, chairman of the public health committee of the British Columbia Medical Association and Dr. C. E. Dolman, head of the department of bacteriology and preventive medicine at the University of British Columbia.

**PUBLIC HEALTH TALKS**

A special conference on public health will be addressed by Dr. Ethlyn Trapp; Dr. W. H. Hatfield, director of the tuberculosis division of the provincial Department of Health; Dr. D. H. Williams, director of the division of venereal disease control of the department; and Dr. K. F. Brandon, epidemiologist of the Vancouver Metropolitan Health Board.

The first session of the convention will begin at 9 on Thursday morning. Mayor Andrew Mc Gavin will give a welcome to Victoria at a luncheon at 12.30. In the evening there will be an informal dance at the Empress Hotel.

On Friday the delegates and their wives will have tea as the guests of Mr. and Mrs. R. P. Butchart at "Benvenuto."

The annual general meeting of the association will be held on Friday evening at 8.45, immediately following that of the British Columbia College of Physicians and Surgeons.

On Saturday members will be the guests of the board of directors of the association at a luncheon. Premier T. D. Pattullo will address the annual dinner on Saturday night.

# Fine Riding At Horseshow

## Second-night Audience at Willows Appreciative of Good Entertainment

Some high-grade horsemanship on the part of local riders and thrilling entertainment by the cowboys from the Diamond W. ranch in Washington delighted another large audience at the horse show at the Willows last night.

The program opened with a parade of six-horse teams, the entrants being the same as Monday night, when only four horses were used. Those entered were R. Thorburn, Vancouver; J. W. Munro, Carstairs, Alberta; A. C. Leslie, Watrous, Saskatchewan, and Crystal Dairy, Vancouver.

Some beautiful horses were seen and the way the teams were handled was excellent.

This class will be continued on Thursday and Friday and awards made the latter evening.

Miss Terese Todd on Chenango, won the lightweight hunter class for the Victoria Riding Academy. Gerald Aitken on Chiquita was second and Miss S. Pike, riding J. G. Hazelwood's entry, Nola, placed third.

Miss Pike and Miss Todd, on Nola and Romany Baw, respectively, were awarded first position in the class for the best pair of saddle horses. Denis Kamp and Miss Margaret Hogg, riding Bonnie and Scotland Prince, entered by the Victoria Riding Academy, were second and C. Laver and Miss Rae were in third place.

Miss M. Ford on Bonnie won the children's riding competition for entrants under 15 years and was awarded the Terese Todd silver cup. Second was Miss Peter Williams on Carry On; 3, Basil Plimley, on Mouse and 4, Miss E. Haynes on Molly.

Large audiences have attended the horse show, which has been one of the outstanding features of the Fall Fair.

The show put on by the visiting riders is full of thrills, with clever riders on excellent horses that are beautifully handled by their owners.

# Court Rejects Convicts' Pleas

## Refuses Appeal Applications of Four Men Under Sentence

Applications of four prisoners now serving sentences for leave to appeal against their convictions were refused by the Court of Appeal yesterday before Chief Justice Martin in chambers.

Malcolm Charlie, sentenced to three years by Magistrate S. M. Ward at North Bend on conviction on a charge of retaining stolen property, failed in his effort to get his case before the court, the Chief Justice remarking such a course would probably lead to a lengthier sentence for the Indian owing to his previous record.

Henry Hurford also failed in his efforts to gain a hearing. He was sentenced to one year by Magistrate Edmonds of New Westminster on a theft count.

Allan Jackson told the Chief Justice he had made every effort to find employment but could not get work and was driven to breaking, entering and stealing. He sought leave to appeal sentence of two years by Magistrate H. S. Wood, K.C., Vancouver, on that charge.

"These things fill me with a great deal of regret and concern," the Chief Justice declared as he declined consent.

William Josephson, sentenced to two years on a charge of obtaining money by false pretenses, blamed liquor for his crime and stated he had made a pledge to his wife to keep away from intoxicants.

In view of his previous record, the Chief Justice told Josephson the most he could hold out for him would be the hope that by exemplary conduct in the penitentiary he might win favorable mention from the authorities to the Department of Justice for reduction of his term.

A new trial of George Pappas on a charge of committing an act contributing to juvenile delinquency was ordered by the Court of Appeal yesterday afternoon as it allowed the Crown's appeal against an order by Mr. Justice McDonald sustaining the dismissal of the case by Magistrate H. S. Wood in Vancouver Juvenile Court.

The magistrate had dismissed the case on the grounds the charge was laid under the Juvenile Delinquents' Act and the offence came within the jurisdiction of a section of the Criminal Code.

D. L. McAlpine appeared for the appellant and G. W. Scott for the respondent.

# OTTAWA CABINET STUDIES EUROPE

## Possible Effect of Crisis on Empire Considered as Reports Come from London

OTTAWA (CP)—The cabinet has been studying voluminous reports coming to the government in a steady stream from London concerning the events in Europe and their possible effect on the Empire, but so far as could be learned no request has been received for any expression of opinion.

Hon. T. A. Crerer, Minister of Resources, presided at a meeting yesterday in the absence of Prime Minister King, confined to his home with sciatica.

Mr. Crerar would not discuss the situation in Europe formally with the press, nor give any indication of the government's attitude. He said the private reports added nothing essential to information reaching the public through news dispatches.

# BANQUET MARKS SESSION CLOSE

## United Presbytery of Victoria Committee Reports Heard During Afternoon

Following various committee reports given throughout the afternoon, the semi-annual session of the Victoria Presbytery of the United Church, closed with a banquet in Spencer's dining-rooms last evening. The banquet was arranged by the Victoria laymen under the chairmanship of Arthur Lee.

Short speeches were heard from William Duncan, Courtenay; Luther Holling, Rev. U. Laite of the West Coast Marine Mission; Rev, George Knox, Rev. S. H. Smith, Rev. W. P. Bunt, Rev. D. M. Pereley and others. Austin Curtis led the gathering in community singing.

During the afternoon, a report heard from John Goldie, showed that the missionary and maintenance fund had a substantial increase so far this year.

Dr. J. K. Unsworth, reporting for the historical committee, suggested a tablet be erected on a building at the corner of Government Street and Pandora Avenue, to mark the spot where the first work in Victoria, in the conversion of the Indians, was carried out. The building had formerly been a saloon. Rev. W. H. Gibson gave some interesting facts concerning this early work. Mention was also made to the fiftieth anniversary of the Oriental Home which is now being celebrated.

The home mission committee reported that a new church had been constructed at Youbou, Cowichan Lake, where Rev. James Findley was minister.

Rev. S. S. Osterhout, D.D., superintendent of missions, spoke on missionary questions.


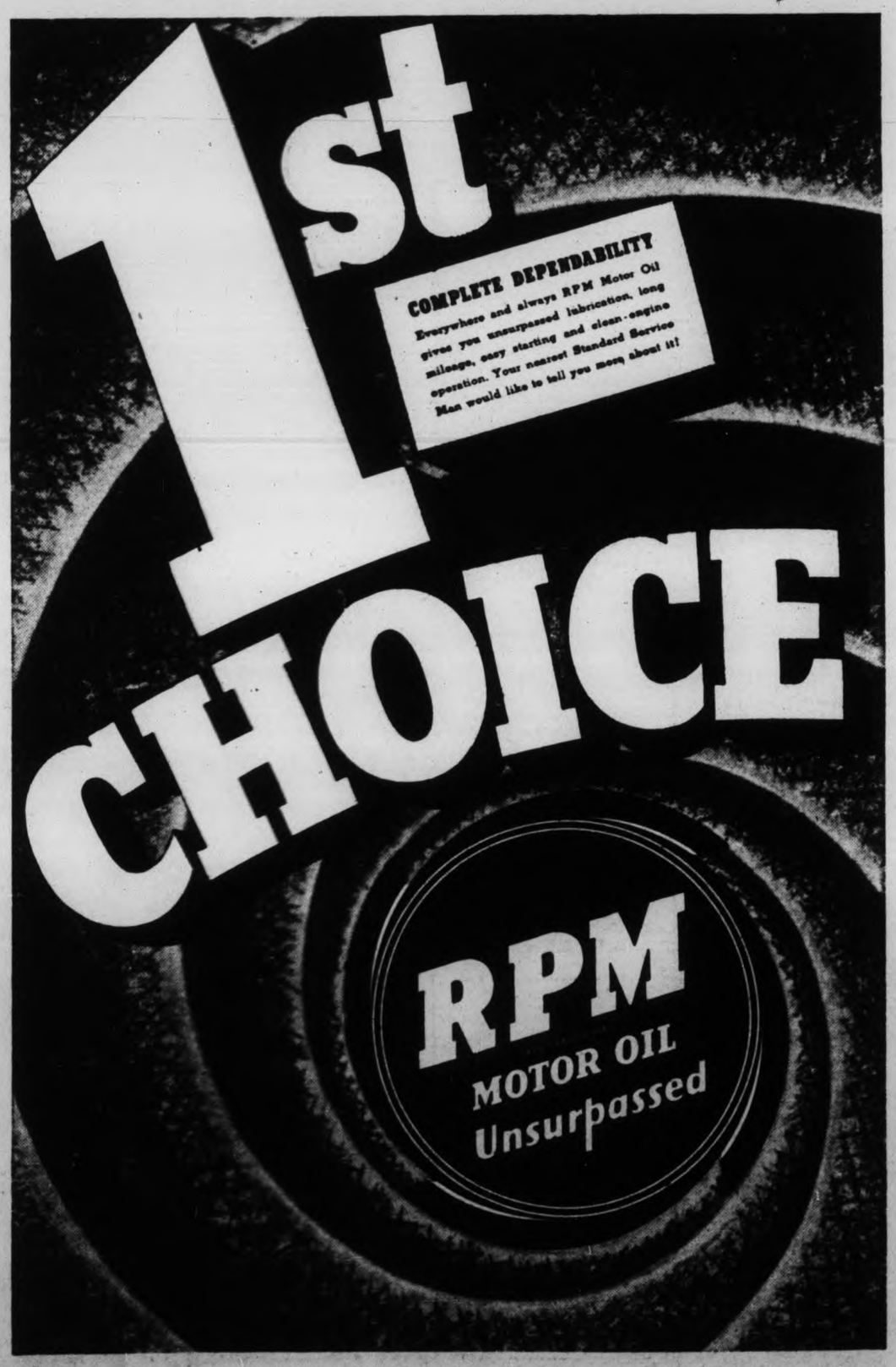


FIRST CHOICE ABOVE ALL MOTOR OILS IN THE PACIFIC WEST

The Proven Motor Oil For Your Car

STANDARD OIL COMPANY OF BRITISH COLUMBIA LIMITED

. . . USE OUR CREDIT CARD—GOOD THROUGHOUT BRITISH COLUMBIA AND MOST OF THE UNITED STATES . . .

Before You Cook Your Next Meal--

See the MAGIC CHEF Gas Ranges

Before you start your next dinner stop in and look at the new Magic Chef Gas Range we have on display in our Exhibit in the Manufacturers' Building at the Fair, or in our Douglas Street Store. See how easily that dinner could be cooked if you had a handsome 1938 Magic Chef in your kitchen.

You'll like its smart styling. You'll appreciate its Red Wheel Regulator that does the oven-watching. You'll want the insulation that keeps heat in and cuts fuel costs. You'll delight in Magic Chef's non-clog top burners that light without matches. You'll enjoy easy, smokeless broiling.

These are just a few of the time, labor and money-saving advantages a Magic Chef can give you. And, as to prices, there's a wide choice. You're sure to find one well within your means.

B.C. ELECTRIC

GAS DEPARTMENT

PHONE G7121

**BIG PRODUCERS**—J. Barraclough, ordinary branch supervisor, left, and J. Filtness, representative of the London Life Insurance Company, recently distinguished themselves by qualifying for membership in the Big Producers' Club—an organization composed of the leading producers in the entire ordinary branch of this company.

# MORAL REARMING SEEN CHIEF NEED

### British Parliamentarians Join in Notable Letter to London Times

LONDON—"In order to preserve democracy it is not enough to be the self-appointed judge of other systems," a group of British parliamentarians declare in the course of a striking statement reproduced prominently in The Times. Signatories to the statement, which urges moral rearmament as the only solution to world problems, include J. R. Clynes, Home Secretary of the last Labor Government; Sir Robert Gower, chairman of the Central European Committee; John E. Crowder, secretary of Foreign Affairs Committee; Arthur Henderson, veteran labor leader; Sir John Wardlaw-Milne, chairman of India Committee; Captain Arthur Evans, vice-chairman of Welsh Conservative Party; Sir Robert Young, Deputy Speaker of Commons in last Labor Government; A. G. Walkden, ex-president of the British Trades Union Congress; David Kirkwood, well-known Clydeside member of the National Council of the Independent Labor Party; John McGovern, of the Independent Labor Party, who recently led a hunger march; Gordon MacDonald, member of the executive of the British Miners' Federation; Charles G. Ammon, financial secretary to the Admiralty in last Labor Government; James Brown, secretary of the Scottish Miners' National Union.

The statement reads: "The difficulty has recently been pointed out of inducing public opinion in democracies to accept the authority of a supernational sovereignty. But surely there is more fundamental difficulty still in the fact that an increasing number of citizens within democratic states are unwilling to acknowledge in speech and action those inner authorities upon which the life of democracy itself depends. So long as this problem remains unsolved the larger solution must continue to evade us.

"Democracy has always prided itself upon attaining a due proportion of freedom and discipline. But if freedom becomes license and if discipline is rejected as contrary to freedom, that essential proportion must be lost. Danger lies in paying lip-service to democratic principles and refusing to pay the full price of freedom. Democracy without high character and discipline of purpose disintegrates, and free institutions can no longer safeguard their freedom by remaining on the defensive. Nor is it enough to be the self-appointed judge of other systems.

"Whence then can come that inner quickening that is so greatly needed? May not the answer be found in a reawakening to the fundamental values on which democracy was built; in rededication of our people to those elementary virtues—honesty, unselfishness and love—which so many of us have allowed to take secondary place in subjection, as the foreign secretary once reminded us, of every part of our being to the service of God's will? In an age when lowered moral standards have become a breeding ground for destructive forces is it not time for democracy to seek again the sources of her strength and to demonstrate to the world the power of moral principles?

"At a recent dinner in the House of Commons to honor the founder of the Oxford Group and attended by members of both Houses of Parliament some account was given of a crusade for moral rearmament which appears to be spreading rapidly and to be providing a common meeting ground in many of the chief storm centres of the world. We believe there would be general agreement among thinking men, however slight their acquaintance with the movement, that something of this kind is urgently required and that a contribution could thus be made toward laying the foundations for an effective rule of law. In these fateful days, anything which transcends conflicting political systems and antagonisms of party, class, creed or race, deserves attention from rulers and people in every nation whose vital interest is peace."

# Europe's Worst Night Since '14

### London Papers Urge Faith Statesmanship May Soon End Crisis

LONDON (CP)—Not since 1914, said the London News-Chronicle, Liberal, has Europe known such a night as last night. While most British citizens were sleeping comfortably in their beds, statesmen of this and other countries had to face a stupendous threat to the peace of Europe.

"To lose faith is the greatest of sins and even now real statesmanship can keep Europe from tumbling into the yawning chasm which opened up beneath it last night," the News-Chronicle declared.

Under the heading, "The 12th Hour," the London Financial News said that at the moment the world's peace hangs by a thread.

"The next few days—perhaps even the next few hours—will decide the final outcome," the Financial News added. "At the moment we cannot do more than wait calmly and hopefully, trusting that common sense and sanity will make their voice heard in time to avert catastrophe. . . . In this interval the 'City' (the financial district) must not allow itself to weaken and lose the sense of its proportion."

**AVERAGE MAN'S VIEW**

That was the viewpoint which appeared to sum up the philosophy of the average man on the street, who is fully aware of the gravity of the situation but is reluctant to believe the country will be plunged into the abyss of war.

In the midst of the ominous and fast-moving events, the press of the country clung to the hope that restraint and conciliation would ultimately triumph.

Words hurled by Germany and the Sudetens in recent days would formerly have meant war, said the London Star, Liberal.

"They do not mean war now because the world wants peace, not from fear but from common sense. But their effect is plain. They suggest we may be faced with war which is not war. Something like that broke out yesterday. The firm courage of the Czech government stopped it. World opinion will not be defied. Equally it must not be deceived. The first step towards avoiding this is to realize that Czechoslovakia can be morally invaded without being actually invaded."

The London Daily Telegraph, Conservative, however, warned that nothing would be more difficult to foresee than in what matter or what hour a vital decision might be forced on the government or when it might become necessary to defend the country.

"Everybody, including members of the government, will continue to hope for a peaceful settlement of the present situation," the paper added. "But the decision that may swing the balance to conciliation or force is in other hands."

## Liverpool

LIVERPOOL (CP)—Today's per-bushel wheat quotations, c.i.f. Liverpool, in Canadian funds at current sterling exchange rate, $4.83, as supplied by Broomhall. Shipment September:

(Most shippers refrained from offering overnight and today's quotations are largely nominal.)

| | Today | Yest. |
|---|---|---|
| No. 1 Man. nor., Atlantic | .. | 78¼ |
| No. 3 Man. nor., Atlantic | .. | 76¼ |
| U.S. soft white, Pacific loading | 75½ | 69¼ |
| Argentine, Barusso | | 76¼ |
| Australian, afloat | 80 | 74¾ |
| Indian, choice Karachi, afloat | | 74 |
| Russian, low quality sample, afloat | 61½ | 56¼ |
| Russian, high quality sample, afloat | 60¼ | 64¼ |

# Wheat

WINNIPEG (CP) — Winnipeg wheat futures soared the five-cent allowable limit today on the good general buying prompted by reports of a clash in Czechoslovakia between government forces and Sudeten Germans.

At the final bell prices were 5 to 4⅞ cents higher, October 66½, November 66⅞, December 66⅛ to 66¼, and May 69¾ to 69⅞.

Futures hit their peak at the halfway mark after opening 3 cents higher and moving nervously in the first hour. It was the first 5 cent advance in Winnipeg wheat futures since June 14 and prices touched their best levels in three weeks.

Influence of Liverpool gains of more than 9 cents, 5-cent advances at Rotterdam, 4 cents at Minneapolis and 3 cents or more at Chicago brought out excellent mill buying at Winnipeg.

Overseas houses were credited with good purchases, but it was not determined whether their buying was short covering or for export account. Liverpool cables intimated shippers there had made no offers overnight as no sales could be confirmed.

Volume of trade was large and all offerings at Winnipeg were well absorbed.

Cash wheat was unsettled — spreads generally unchanged.

All flax futures and October oats advanced 5 cents, barley futures 3½ cents, and rye 4½ cents near the close.

Country marketings yesterday totalled 2,922,000 bushels against 2,172,000 bushels a year ago.

(By H. A. Humber Ltd.)

| Wheat— | P. Clo. | Open | High | Low | Close |
|---|---|---|---|---|---|
| May | 65 | 67-4 | 70 | 66-6 | 69-7 |
| Oct. | 61-4 | 63-7 | 66-4 | 63-4 | 66-4 |
| Dec | 61-5 | 64-4 | 66-4 | 63-3 | 66-2 |
| Oats— | | | | | |
| May | 29-4 | 30 | 33-2 | 30-3 | 31-4 |
| Oct. | 27-6 | 29-4 | 32-6 | 29-2 | 31-3 |
| Dec | 27-7 | 29 | 31-4 | 28-7 | 29-7 |
| Rye— | | | | | |
| May | 41-1 | 43 | 45-6 | 43 | 45 |
| Oct. | 38-3 | 40 | 42-7 | 40 | 41-7 |
| Dec | 38-7 | 41 | 43-4 | 41 | 42-4 |
| Barley— | | | | | |
| May | 36 | 37-3 | 40-2 | 37-3 | 39 |
| Oct. | 34 | 36 | 38-2 | 35-4 | 36-6 |
| Dec. | 34-4 | 37 | 38-3 | 36-1 | 37-1 |

**Cash Grain Close**

Wheat—1 northern 67⅛, 2 63⅞, 3 61, 4 59, 5 52⅛, 6 46⅛, feed 43⅛, track 66⅛. Amber Durum—1 53⅛, 2 50⅛, 3 48⅛, 4 45, track 53⅛. Garnet—1 60, 2 57, 3 55. Oats—2 cw. 31⅛, 3 28⅛, ex. 1 feed 28⅛, 2 27⅛, 3 26⅛, track 31⅛. Barley—2 row, 36⅛, 6 36⅛, 3 cw. 34⅛, 4 33⅛, 5 32⅛, 6 31⅛, track 36⅛. Rye—1 cw. 41⅛, 2 41⅛, 3 38⅛, track 41⅛. Flax—1 nwc. 135⅛, 2 cw. 131⅛, 3 130, 4 115, track 135⅛.

**INDEMNITIES FOR THURSDAY**
(By H. A. Humber Ltd.)
**Winnipeg**

| Wheat— | Bid | Offer |
|---|---|---|
| May | 66 | 74-4 |
| October | 62-7 | 71 |
| December | 62-4 | 71-1 |
| Barley— | | |
| October | 35 | |

CHICAGO (AP)—War fever ran wheat prices up 3¼ cents a bushel in Chicago late today and 5 cents at Winnipeg, despite earlier tumbles of 2½ cents.

The new soaring of values came after announcement of Czech extension of martial law in Sudeten German areas and that Sudetens and Czech soldiers were engaged in outright battle. Brisk profit-taking, however, in Chicago forced wheat prices materially back at the last from the day's top.

At the close, Chicago wheat futures were ⅞ to 1⅞ cents above yesterday's finish, September 66¾ to 66⅝, December 67¼ to 67⅜; corn, ⅞ to 1½ up, September 53¾ to 53⅞, December 51⅞ to 52, and oats ⅝ to 1 cent advanced.

(By H. A. Humber Ltd.)

| Wheat— | P. Clo. | Open | High | Low | Close |
|---|---|---|---|---|---|
| Sept. | 65-1 | 64 | 68-2 | 63-2 | 66-5 |
| Dec | 66-2 | 64 | 68-6 | 63-4 | 67-3 |
| May | 67-4 | 65-6 | 69-5 | 65 | 68-2 |
| Corn— | | | | | |
| Sept. | 53-7 | 53-2 | 54-3 | 52-2 | 53-7 |
| Dec | 50-6 | 50-4 | 52-4 | 50-2 | 52 |
| May | 53 | 52-7 | 54-6 | 52-3 | 54-1 |
| Oats— | | | | | |
| Sept. | 25-1 | 25-3 | 26-1 | 25-2 | 26-1 |
| Dec | 25-4 | 25-6 | 26-3 | 25-5 | 26-2 |
| May | 26-2 | 26-3 | 27-1 | 26-3 | 27 |
| Rye— | | | | | |
| Sept. | | 43-4 | 45-6 | 43-6 | 44-4 |
| Dec. | | 44-1 | 46-5 | 43-6 | 45-7 |
| May | | 45-7 | 48 | 45-7 | 47-4 |

## Foreign Exchange

NEW YORK (AP)—Great Britain in dollars, others in cents. Great Britain 4.79¾; 60-day bills 4.78¾; Canada, Montreal in New York 99.31¼; New York in Montreal 100.69¾; France 2.68⅞.

Rates in spot cables.

## Montreal Produce

MONTREAL (CP)—Spot: Butter, Quebec fresh (92 score), 22⅝ to 22⅞.

Cheese, spot, Ontario white, 13⅞ to 14⅛; Quebec white, 13⅞ to 13⅞.

Eggs, Ontario, A large, 37a; A medium, 35½a.

Sales: Butter, 100 Quebec fresh (92 score) at 22⅝, 150 Quebec seconds (38 score) at 32.

Cheese, 800 Quebec white at 13⅞, 200 Quebec colored at 13 13/16.

To arrive: Butter, Quebec fresh (92 score), 22⅞.

Butter futures steady and unchanged: September 22⅞ to 22½. Sales, two November contracts at 22⅝.

## Calgary Oils

CALGARY—Influenced by the uncertain European situation, oil shares were weak on the Calgary Stock Exchange today. Losses ranged from fractions to 15 points.

C. and E. was a heavy loser, dropping 15 to a noon close of 1.70. On a 10-share trade, Royalite declined from $43.00 to $38.50. Okalta was down 7 at 93.

Fractional losses were recorded by Lethbridge, Sunset Prairie, McDougall-Segur and Calmont. Commoil gained 1 at 61 and Firestone a fraction.

**DIVIDENDS**

Canadian Oil preferred, 2 per cent, payable October 1 to shareholders of record September 20.

# Bonds

NEW YORK (AP)—With the exception of the foreign list, still under pressure, the bond market moved in a fairly quiet and narrow range today.

Berlin city electric liens were off around 2, German 7s were off more than a point. Czechoslovak loans, on the other hand, remained quiet. U.S. treasury obligations showed a firmer tone.

**FOREIGN**
(By Burns & Wainwright Ltd.)

| | New York Bid | Asked |
|---|---|---|
| Australia 4½% 1956 | .... | 99.75 |
| Bolivia 7% 1958 | 2.75 | 4.25 |
| Chile 6% 1961 | 17.25 | 18.75 |
| Colombia 6% 1961 | 16.75 | 18.00 |
| French 7% 1949 | 112.50 | |
| German 4½% 1965 | 20.25 | 22.25 |
| Italy 7% 1951 | 68.50 | 70.50 |
| Japan 6½% 1954 | 69.75 | 72.00 |
| Norway 6% 1944 | 106.25 | 107.625 |
| Peru 6% 1961 | 7.75 | 8.75 |
| Sydney 5½% 1955 | 101.50 | .... |

**CORPORATION**
(By Burns & Wainwright Ltd.)

| Public Utilities— | Bid | Asked |
|---|---|---|
| B.C. Electric 6% pfd. | .... | 111.50 |
| B.C. Telephone 6% pfd. | .... | 110.75 |
| C.P.R. 3½% 1951 | 85.50 | 88.00 |
| C.N.P. 5% 1953 | 102.00 | 104.25 |
| Calgary Power 5% 1960 | .... | 101.25 |
| Gatineau Power 5% 1956 | 102.00 | 104.75 |
| Montreal Power 3½% 1973 | .... | 97.50 |
| Shawinigan 4% 1961 | .... | 108.00 |
| Industrials— | | |
| Canada Steamships 5% 1957 | .... | 79.50 |
| Canada Cement 4¾% 1951 | .... | 102.50 |
| Famous Players 4½% 1951 | .... | 98.50 |
| McColl Frontenac 4¾% 1949 | .... | 98.05 |
| Massey Harris 5% 1947 | .... | 100.50 |
| Simpsons Ltd. 4½% 1949 | .... | 96.50 |
| Grain Issues— | | |
| Alberta Pacific 6% 1946 | .... | 89.50 |
| Federal Grain 6% 1949 | .... | 96.00 |
| Reliance Grain 4½% 1953 | .... | 94.50 |
| United Grain 5% 1948 | .... | 94.50 |
| Western Grain 6% 1949 | .... | 45.50 |

**PROVINCIAL—MUNICIPAL**
(By Burns & Wainwright Ltd.)

| | Bid | Asked |
|---|---|---|
| Alberta 4% 1953 | .... | 59.00 |
| Do 4½% 1956 | .... | 60.00 |
| Do 5% 1955 | .... | 61.50 |
| Do 5½% 1947 | .... | 64.50 |
| Do 6% 1947 | .... | 66.50 |
| British Columbia 4% 1957 | .... | 92.75 |
| Do 4½% 1953 | .... | 97.50 |
| Do 5% 1959 | .... | 101.50 |
| Do 5½% 1945 | .... | 104.25 |
| Do 6% 1947 | .... | 105.75 |
| Manitoba 4% 1957 | .... | 85.00 |
| Do 4½% 1960 | .... | 90.50 |
| Do 5% 1959 | .... | 96.50 |
| Do 5½% 1958 | .... | 99.50 |
| Do 6% 1947 | .... | 102.00 |
| New Brunswick 3½% 1956 | .... | 95.50 |
| Do 4% 1947 | .... | 103.75 |
| Do 4½% 1961 | .... | 105.25 |
| Do 5% 1960 | .... | 110.50 |
| Nova Scotia 3½% 1956 | .... | 99.25 |
| Do 3½% 1949 | .... | 102.50 |
| Do 4½% 1953 | .... | 111.50 |
| Do 5% 1960 | .... | 119.50 |
| Ontario 3% 1951 | .... | 99.75 |
| Do 3½% 1981 | .... | 101.75 |
| Do 4½% 1949 | .... | 112.25 |
| Do 4½% 1970 | .... | 118.50 |
| Do 5% 1948 | .... | 117.00 |
| Prince Edward Isl 3% 1945 | .... | 100.50 |
| Quebec 3% 1951 | .... | 98.25 |
| Do 3½% 1948 | .... | 101.00 |
| Do 4½% 1958 | .... | 111.25 |
| Saskatchewan 4% 1954 | .... | 73.25 |
| Do 4½% 1951 | .... | 81.00 |
| Do 5% 1956 | .... | 81.50 |
| Do 5½% 1952 | .... | 86.50 |
| Do 6% 1952 | .... | 90.00 |
| Municipal— | | |
| Montreal 4½% 1951 | .... | 105.50 |
| Quebec 5% 1953 | .... | 106.50 |
| Vancouver 4½% 1968 | .... | 87.50 |
| Winnipeg 4½% 1960 | .... | 93.50 |

The above prices are indications only.

**DOMINION**
(By A. E. Ames & Co.)

| | Bid | Asked |
|---|---|---|
| 4½% September 1940 | 106⅛ | 106 |
| 5% November 1941 | 109 | 109⅛ |
| 5% October 1943 | 113⅛ | 113¼ |
| 4½% October 1944 | 111 | 111⅛ |
| 4% October 1943-45 | 107½ | 108¼ |
| 4½% February 1946 | 111⅛ | 112 |
| 3¾% June 1946-49 | 102 | 102⅝ |
| 3½% October 1944-49 | 103⅛ | 104⅛ |
| 3¾% November 1948-51 | 101⅛ | 102⅛ |
| 3¾% October 1947-52 | 107⅛ | 108⅛ |
| 3% June 1950-55 | 98⅛ | 99⅛ |
| 3% June 1953-58 | 97⅛ | 98⅛ |
| 4½% November 1948-58 | 111⅛ | 112⅛ |
| 4½% November 1949-59 | 112 | 112⅝ |
| 3½% June 1956-66 | 99⅝ | 100⅝ |
| 3% Perpetual | 89⅝ | 90⅛ |
| 3% January 1962-67 (N.Y.) | 98⅛ | 98⅝ |
| G.T.P. 3% 1962 | 96⅛ | 98 |
| Do 4% 1962 | 108⅛ | 110 |
| C.N.R. 3% 1944 | 103 | 104 |
| Do 3% 1945-50 | 98⅝ | 99 |
| Do 3% 1948-53 | 98 | 98⅝ |
| C.No.R. 3½% 1958 | 100⅛ | 102⅛ |
| C.N.R. 4½% 1951 | 114⅛ | 115 |
| Do 4½% 1957 | 114⅛ | 115 |
| Do 4½% 1955 | 116⅛ | 117⅛ |
| Do 5% 1954 | 117⅛ | 118⅛ |
| Do 5% July 1969 | 115⅛ | 116⅛ |
| Do 5% October 1969 | 119⅛ | 120 |

## Copper Advanced

NEW YORK — Phelps Dodge Corp. today advanced the price of domestic copper 1-8 cent a pound to 10 1-4 cents.

This is the first change in the red metal since July 29 when the last of a series of markups left the price at 10 1-8 cents after advancing from a 1938 low of 9 June 30. The current level is the highest since last January 28.

Recent large foreign purchases are partly due, it is believed, to renewed threats of war in central Europe.

Copper futures responded to the increase in the actual metal by advancing .09 to .22 cents a pound at the beginning of trading in the commodity exchange.

The advance followed publication yesterday of statistics showing inventories of refined copper dropped 24,779 tons in August, the sharpest reduction since March, 1935, just prior to the long recovery that ended last year.

Foreign consumption, at 129,500 tons for the month, approximately equalled the April total, largest in more than a decade.

Copper market dealings were featured by an exceptionally heavy demand for export metal. In some quarters, the inquiry was described as "tremendous."

Japanese interests, after a buying lapse of several weeks, were reported in the market again, seeking large tonnage.

German buyers were seeking prompt delivery.

## London Market

LONDON (AP)—The stock market closed weak today on renewed war nervousness after prominent issues had recovered sharply from their early low levels. British Government securities were the leaders in the late decline with Funding 4% issue closing 3 points off at £107 and 3½% War Loan 3½ down at £97⅛. German bonds lost 5 and tran-Atlantic securities finished 1 to 6 lower.

Closing: Brazilian $10⅛, C.P.R. $5⅛, International Nickel $46⅛, U.S. Steel $56⅛, Central Mining £22⅛, Consolidated Goldfields 71s 3d, Crown £16⅛, East Geduld £11⅛, H.B.C. 19s, Metal Box 72s 9d, Mexican Eagle 2s 6d, Mining Trust 2s 3d, Springs 39s 3d.

Bonds: British 2½% Consols £70, British 3½% War Loan £97½, British Funding 4s 1960-90 £107.

# Another Swift Decline

NEW YORK (AP) — Fresh waves of selling swept over the stock market today, sending prices into another swift decline, on reports of clashes between Sudeten Germans and Czech soldiers.

As the news of "incidents" in troubled Czechoslovakia came in over financial tickers, Wall Street seemed to relinquish an early show of hope for a peaceful settlement of the issue and markets gave up a struggle to recover from the stagering selling blow they suffered in the final hour yesterday.

Gains of one to three points scored by representative issues in the first half hour of trading were converted into losses ranging to around five points before the selling lightened late in the session.

Liquidation was the heaviest since last autumn, with transactions approximating 2,800,000 shares. The ticker frequently was behind the market, sometimes as much as five or six minutes, on the crest of successive selling waves but proceedings generally were orderly.

Fears for Europe's peace appeared to increase as the day wore on in the market places. Major commodities turned upward, led by another bulge in wheat. At the close of the Chicago pit, wheat was up ⅞ to 1⅞ cents a bushel on top of yesterday's sharp rise. Corn was up ⅞ to 1½ cents a bushel. Cotton near the close was 30 to 50 cents a bale higher.

Wide losses were recorded in a few stocks. Allied Chemical at one time was off more than 9, Philip Morris 6 and American Telephone more than 5.

Other conspicuous losers included Dome Mines, Johns-Manville, Monsanto Chemical, Goodrich, Electric Autolite, Southern Pacific, Owens Illinois Glass and Chesapeake and Ohio.

Aided by reports of brisk export demand for the metal, copper shares fared better than most groups.

(By H. A. Humber Ltd.)

**Dow Jones averages closed today as follows:**
**30 industrials 132.93, off 1.26**
**20 rails 24.22, off 0.69**
**15 utilities 17.50, off 0.55**
**40 bonds 86.68, off 0.65**

| | High | Low | Close |
|---|---|---|---|
| Air Reduction | 60-2 | 58-4 | 58-4 |
| Allied Chemicals | 175 | 169-4 | 169-4 |
| Allis Chalmers | 46 | 43-6 | 45-2 |
| Allied Stores | 10-2 | 8-4 | 9-2 |
| American Can | 95 | 92-1 | 94 |
| American Celanese | 20-7 | 17-1 | 18 |
| American For. Power | 3-1 | 3 | 3 |
| American L. and Z. | 7 | 61- | 6-2 |
| American Locomotive | 16 | 15 | 15-3 |
| American P. and L. | 4-1 | 3-6 | 3-6 |
| American Radiator | 15-2 | 13 | 13-6 |
| American Rolling Mills | 17-2 | 15-3 | 15-7 |
| American Tel. and Tel. | 139 | 134-3 | 135-2 |
| American Tobacco | 84 | 82 | 82-2 |
| American Waterworks | 8-7 | 7-4 | 8-1 |
| Anaconda Copper | 31-7 | 28-7 | 30-4 |
| Atchison Railway | 33-4 | 29-4 | 31 |
| Atlantic Refining | 21-6 | 20-6 | 20-6 |
| B. and O. Railway | 6-2 | 5-3 | 5-6 |
| Baldwin Locomotive | 8 | 7-5 | 8 |
| Bendix Aviation | 21-4 | 17-5 | 19-2 |
| Beth Steel | 56-3 | 52-6 | 53-4 |
| Boeing | 22 | 19-4 | 20-5 |
| Borden | 15-7 | 15-2 | 15-4 |
| Borg Warner | 32 | 28-5 | 30-3 |
| Briggs | 33 | 29-6 | 31-2 |
| Canada Dry | 15-3 | 13-2 | 14-3 |
| C.P.R. | 5-6 | 5 | 5-1 |
| Caterpillar Trac. | 48 | 45 | 45 |
| Case (J.I.) | 85 | 78-2 | 78-2 |
| Cerro de Pasco | 42 | 39-5 | 40-6 |
| C. and O. Railway | 27-2 | 25 | 26-4 |
| Chrysler | 70-3 | 66-5 | 66-5 |
| Columbia Gas | 6 | 5-3 | 5-3 |
| Commercial Credit | 46-7 | 44 | 44 |
| Commercial Solvent | 9-4 | 8-5 | 8-5 |
| Commonwealth and So. | 1 | | 1 |
| Congoleum | 25-2 | 23 | 23 |
| Con. Edison | 25 | 22-5 | 24 |
| Cont. Can. | 39 | 37 | 37 |
| Cons. Oil | 8-4 | 8 | 8 |
| Cons. Aircraft | 12-4 | 11-5 | 11-5 |
| Cont. Oil | 28 | 26-4 | 26-4 |
| Crown Zellerbach | 10-5 | 9-6 | 10-1 |
| Crucible Steel | 32-6 | 27-4 | 30-2 |
| Curtiss Wright | 4-4 | 4 | 4 |
| Curtiss Wright, A | 20-7 | 1_-5 | 19 |
| Deere and Co | 17 | 15-2 | 15-6 |
| Douglas Aircraft | 42-5 | 40 | 41-2 |
| Dupont | 132 | 127 | 127 |
| Eastman Kodak | 167-4 | 165 | 165 |
| El. Auto Lite | 32-7 | 27-7 | 29-7 |
| El Power and Lite | 9-3 | 7-5 | 8-2 |
| Fairbanks Morse | 34-1 | 32 | 33 |
| Freeport Texas | 29-4 | 28-1 | 28-2 |
| General Foods | 34 | 31 | 32-4 |
| Gen. Electric | 40-6 | 37-1 | 39-6 |
| General Motors | 45-2 | 41-2 | 43-4 |
| Goodyear | 27 | 24 | 25-6 |
| Granby Copper | 6 | 4-7 | 4-7 |
| Great Northern | 18-3 | 15-6 | 16-1 |
| Houston Oil | 7 | 6 | 6-4 |
| Howe Sound | 42-4 | 42 | 42 |
| Hudson Motors | 8 | 7-4 | 7-4 |
| Hupmobile Motors | 1-1 | | 1-1 |
| Inspiration Copper | 13-6 | 11-6 | 12-6 |
| Int. Harvester | 59-6 | 55-5 | 57-4 |
| Int. Nickel | 46-7 | 45-1 | 46-6 |
| Ind. Rayon | 26 | | 26 |
| Int. Tel. | 7-3 | 6-1 | 6-4 |
| Ill. Central | 10-1 | 8-6 | 8-6 |
| Johns Manville | 95-4 | 90-1 | 94-4 |
| Kennecott Copper | 40 | 36-7 | 38-2 |
| Kreske | 18-1 | 17-6 | 17-6 |
| Lambert Co. | 25-2 | | 25-7 |
| L. and M. Tobacco | 96 | | 96 |
| Ludlum Steel | 15-4 | | 15-4 |
| Loew's | 48-4 | 46-1 | 46-7 |
| Lorillard | 19 | 18-6 | 18-6 |
| Mack Truck | 23-1 | 21-4 | 21-4 |
| Mexican Seaboard | 18-6 | 18-1 | 18-1 |
| Monsanto Chemical | 95 | 92 | 97 |
| Montgomery Ward | 46 | 41-4 | 43 |
| Motor Wheel | 13 | 12 | 12-6 |
| Nash Kelvinator | 8-7 | 7-5 | 8-1 |
| National Biscuit | 23-4 | 22-4 | 23-4 |
| National Dairy Products | 12-6 | 12-1 | 12-1 |
| National Distilleries | 22 | 20-5 | 21-3 |
| National P. and L. | 6-2 | 6 | 6 |
| New York Central | 16-3 | 13-6 | 14-7 |
| North American Co. | 18-4 | 17-4 | 17-6 |
| North American Avi. | 8-3 | 7-1 | 7-1 |
| Northern Pacific | 10 | 7-6 | 8-5 |
| Ohio Oil | 9-5 | 8-7 | 9 |
| Pacific Gas and Elec. | 25 | | 25 |
| Packard | 4-1 | 3-7 | 4 |
| Paramount Pictures | 10-2 | 8-7 | 9-1 |
| Pennsylvania Railway | 18-2 | 16-4 | 17 |
| People's Gas | 30 | 27-6 | 27-6 |
| Phillips Pete. | 38-3 | 36-1 | 37 |
| Pullman | 28-4 | 27-4 | 27-4 |
| Pure Oil | 9-3 | 8-4 | 8-6 |
| Radio | 6-7 | 5-7 | 6 |
| Remington Rand | 13-5 | 12-2 | 12-2 |
| Republic Iron and Steel | 17-2 | 14-6 | 16 |
| Reynolds Tobacco | 40-6 | 40-1 | 40-1 |
| Safeway Stores | 16-6 | 15-6 | 16 |
| Sears Roebuck | 70 | 65 | 65-4 |
| Shell Union | 14 | 12-4 | 12-4 |
| Socony Vacuum | 12-7 | 11-6 | 12-2 |
| Southern Pacific | 16-1 | 13 | 14-2 |
| Southern Railway | 11-7 | 9-4 | 10-4 |
| Sperry Corp. | 24 | 22-6 | 22 |
| Standard Brands | 7 | 6-7 | 6-7 |
| Standard Gas | 3 | 2-4 | 2-4 |
| Standard Oil Cal. | 28-4 | 28-2 | 28-2 |
| Standard Oil N.J. | 51-6 | 50-1 | 51 |
| Stewart Warner | 10-2 | 8-4 | 9 |
| Studebaker | 7 | 5-6 | 6-1 |
| Texas Corp. | 42 | 39-6 | 40-4 |
| Texas Gulf | 36-3 | 35-3 | 35-2 |
| Timken | 47 | 45 | 45-4 |
| Trans-American | 9-5 | | 8-6 |
| Twentieth Century Fox | 25-3 | 21-4 | 23-7 |
| Union Oil Cal. | 19-7 | 19-3 | 19-2 |
| Union Carbide | 79-6 | 77-6 | 77-6 |
| Underwood Elliott | 58-4 | 54-3 | 54-3 |
| Union Pacific | 84-4 | 80 | 80 |
| United Aircraft | 25 | 22-4 | 24-3 |
| United Airlines | 8-3 | 7-2 | 7-2 |
| United Corp. | 2-3 | 2-1 | 2-1 |
| United Fruit | 57 | 55-4 | 57 |
| United Gas and Imp. | 9-7 | 8-4 | 8-4 |
| U.S. Cast Iron Pipe | 38-4 | 36-2 | 37-2 |
| U.S. Indus. Alcohol | 18-4 | 17-6 | 18-4 |
| U.S. Realty | 4-2 | 3-4 | 3-5 |
| U.S. Rubber | 44-5 | 39-5 | 41-6 |
| Do. pfd. | 84-2 | 80 | 80 |
| U.S. Smelting | 57 | | 57 |
| U.S. Steel | 57 | 53-1 | 54-6 |
| Vanadium | 18 | 15-3 | 16 |
| Warner Bros. | 5-6 | 5 | 5-2 |
| Westinghouse Airbrake | 20-6 | 19-1 | 19-1 |
| Westinghouse Electric | 100-3 | 98 | 98 |
| Western Union | 26-2 | 23-4 | 24-4 |
| White Motor | 10-7 | 10-1 | 10-5 |
| Woolworth | 44-3 | 42-4 | 44 |
| Youngstown S. and T. | 38 | 30-1 | 32 |
| Zenith Radio | 21-2 | 17-5 | 18-2 |

## PRICE BROS. OFF 9

MONTREAL (CP)—Tension in Europe over the Sudeten situation drove stock prices lower again late today.

Price Bros. pfd. tumbled nine to 45, though the common added a half. St. Lawrence Corpn. slipped 2½ and St. Lawrence Paper pfd. tumbled five.

International Nickel gained ½ but Smelters lost 5¼ and Noranda a couple.

Bell Telephone eased two, Gatineau two, Shawinigan 1½ and Brazilian ½. Canada Cement dropped 1½, Foundation 2½ and Dominion Bridge two. Steel of Canada improved a point.

Canadian Car and Foundry common lost 3¼ and the pfd. three.

National Steel Car dipped as low as 45 but recovered to sell at 47⅛, off 1⅛. Hudson Bay Mining, International Pete. and General Steel Wares sold off a point each.

(By H. A. Humber Ltd.)

| | Close |
|---|---|
| Agnew Surpass | 10 |
| A.P. Grain | 3 |
| Associated Breweries | 13 |
| Bathurst P.P. | 7¼ |
| Bawlf Grain | 1¼ |
| Bell Telephone | 160 |
| B.C. Power | 29 |
| Do B. | 3¼ |
| Building Products | 50 |
| Canada Cement | 7 |
| Do. pfd. | 93 |
| Steamships | 2 |
| Do. pfd. | 9¼ |
| Can. Car | 11¼ |
| Do. pfd. | 26 |
| Canada Celanese | 9 |
| Do. pfd. | 88 |
| Canadian Converters | 8 |
| Can. Indus. Alcohol | 2 |
| Do. B. | 2 |
| Canadian Locomotive | 7¼ |
| C.P.R. | 5½ |
| Cockshutt Plow | 7 |
| Cons. Smelters | 48 |
| Crown Cork | 18 |
| Seagrams | 13 |
| Dominion Bridge | 28 |
| Dominion Coal, pfd. | 16½ |
| Dominion Glass, pfd. | 100 |
| Dominion Coal and Steel, B | 9¼ |
| Dominion Tar | 4½ |
| Dominion Textiles | 64 |
| Dryden Paper | 4½ |
| Foundation | 10 |
| Gen. Steel Wares | 6 |
| Gatineau Power | 9½ |
| Do. pfd. | 81 |
| Gen. Steel, pfd. | 67 |
| Chas. Gurd | 5 |
| Canada Gypsum | 4¼ |
| Hudson's Bay | 26½ |
| Hollinger | 12¾ |
| Imperial Oil | 15½ |
| Imperial Tobacco | 15¾ |
| Ind. Acc. Corporation | 28 |
| Inter. Nickel | 46½ |
| Inter. Pete | 24 |
| Lake of the Woods | 10½ |
| Do. pfd. | 100 |
| Massey | 5¼ |
| McColl | 9¼ |
| Montreal Power | 28¼ |
| Montreal Tramways | 69 |
| National Breweries | 38 |
| National Steel Car | 48 |
| Noranda | 67 |
| Ogilvies | 26 |
| Do. pfd. | 151 |
| St. Lawrence Corporation | 3¾ |
| Do A pfd. | 11 |
| St. Lawrence Paper, pfd. | 35 |
| Shawinigan | 18 |
| Sherwin | 11 |
| Steel, Canada | 67 |
| Do pfd. | 63¼ |
| CURBS— | |
| Abitibi | 1¾ |
| Do. pfd. | 15¾ |
| Asbestos | 80 |
| Bathurst, B. | 2 |
| Beauharnois | 2½ |
| Brew. Distillers | 4¾ |
| Baoil | 15½ |
| B.C. Packers | 12 |
| Canada Sugar | 24 |
| Canada Malting | 21 |
| Canada Brew. | 125 |
| Do. pfd. | 17¼ |
| Canadian Marconi | 1 |
| Canadian Vickers | 5 |
| Do. pfd. | 35 |
| Cons. Paper | 5¼ |
| Dominion Engineering | 34 |
| Dominion Stores | 4¾ |
| Donnaconna, A. | 4½ |
| Do. B. | 3½ |
| Fairchilds | 4 |
| Fleet Aircraft | 7½ |
| Ford A. | 18½ |
| Fraser Co. | 10 |
| Intl. Paint | 2½ |
| Inter. Utilities, B | 60 |
| Lake Sulphite | 3 |
| McLarens | 9½ |
| Massey pfd. | 43 |
| McColl, pfd. | 100 |
| Page-Hersey | 92 |
| Hiram Walkers | 39 |
| BANKS— | |
| Montreal | 211 |
| Royal | 185 |

## New York Curb

(By H. A. Humber Ltd.)

| | Close |
|---|---|
| American Cyanide B | 22¼ |
| American Super Power | ½ |
| American Gas Electric | 23½ |
| Associated Gas Electric | ⅛ |
| Brazilian Traction | 9 |
| Cities Service | 5¼ |
| Electric Bond and Share | 5¾ |
| Ford A, Canada | 18 |
| Ford, England | 3½ |
| Humble Oil | 63 |
| Inter. Petroleum | 23½ |
| Imperial Oil | 15½ |
| Newmont Mining | 65 |
| Pioneer Gold | 2¾ |
| Standard Oil, Kentucky | 17 |
| American Aluminum | 101½ |
| United Gas | 3 |
| United P. and L. A | 1¾ |
| Caribbean Syndicate | ⅛ |
| Niagara Hudson Power | 5⅝ |
| Distillers, England | 20 |
| Gulf Oil | 37¼ |
| Pantepec Oil | 3¾ |
| Canadian Marconi | ⅞ |
| Fisk Rubber | 8 |
| Creo. Petroleum | 18¾ |
| Cord Corp. | 1¾ |
| Lake Shore Mining | 48¾ |
| Hecla Mining | 6⅞ |
| Wright Hargreaves | 5¾ |
| Segal Lock | ⅜ |
| Lockheed Aircraft | 11¾ |
| Catalin Corp | 2½ |
| Jacobs Co. | 3¾ |
| United Aircraft Warrants | 5 |

## Calgary Livestock

CALGARY—Receipts to noon, cattle 404, calves 149, no hogs or sheep.

Cattle market steady on butcher cows and heifers. Steers slow. Good butcher steers 5.00 to 5.35, common to medium 3.50 to 4.75, good heifers 4.50 to 4.75, good cows 3.00 to 3.50, good veal calves 5.50 to 5.75, good stocker steers 4.25.

No hogs sold to noon. Tuesday's close selects 9.25, bacons 8.75, butchers 8.25.

Good lambs 6.25.


**A. E. AMES & CO.**
LIMITED
INVESTMENT SECURITIES
NEW YORK MONTREAL — VANCOUVER TORONTO VICTORIA — WINNIPEG LONDON, ENGLAND
401-215 Belmont House — Telephones E 4171-8-0

GOVERNMENT, MUNICIPAL AND CORPORATION
**BONDS**
**BURNS & WAINWRIGHT LTD.**
115-6-7 CENTRAL BUILDING — TELEPHONES G ARDEN 8157-8

**Current Information and Quotations Available on All Securities**
**BOORMAN INVESTMENT CO. LTD.**
614 VIEW STREET — E 2132

**THE NATIONAL HOUSING ACT**
We Shall Be Pleased to Furnish Particulars on Request
**Gillespie, Hart and Co. Limited**
611 FORT STREET — PHONES G 1181-2

**COMPLETE INVESTMENT SERVICE**
***Bonds, Industrial, Mining and Oil Stocks***
**MARA, BATE & CO. LTD.**
Stocks and Bonds — Real Estate and Insurance
640 FORT STREET — Empire 7124


# NERVOUS SELLING

TORONTO (CP)—War fears again dominated the stock market today and prices crashed down under a load of nervous selling. Volume crowded the 1,400,000 share mark, heaviest in months.

Base metals made the best showing, supported apparently by their war profit possibilities.

McIntyre dropped to 41½ and recovered about half its loss, while Dome and Lake Shore finished 1 to 2½ down. Hollinger took a loss of about 1½. Pickle Crow at one stage was off 65 cents.

Final prices showed losses of 20 to 40 for many of the medium-priced golds.

Smelters was down about 4 at one stage, but recovered about half the loss, while Hudson Bay, Noranda and Nickel were off 1 to 3. Ventures lost 70 and Waite-Amulet about 30.

Abitibi preferred, Massey-Harris preferred, Cockshutt Plow, Steel of Canada, National Street Car and the Canadian Car and Foundry issues dropped 2 to 4. Walkers Common lost more than 3. Brazilian, C.P.R., Ford A and the senior oils declined fractions to a point.

In the western oil group Royalite was heavy at 35, off 5, Calgary-Edmonton dropped at 35, Home 10, Okalta 10 and Anglo Canada 5.

(By J. W. Jones Ltd.)

| | Close |
|---|---|
| Aldermac | 33 |
| Base Metals | 21 |
| Bankfield | 40 |
| Buffalo Ankerite | 1250 |
| Canadian Malartic | 70 |
| Cartier Malartic | 5½ |
| Castle Trethewey | 90 |
| Central Patricia | 215 |
| Chemical Research | 35 |
| Cons. Chibougamau | 20 |
| Dome Mines | 30 |
| East Malartic | 174 |
| Eldorado | 175 |
| Falconbridge | 450 |
| Federal Kirkland | 4½ |
| Francoeur | 20 |
| Gunnar Gold | 50 |
| Hard Rock | 145 |
| Hollinger | 1280 |
| Howey Gold | 21 |
| Hudson Bay | 2675 |
| Jacola | 9 |
| Jellicoe | 30 |
| J. M. Consolidated | 5 |
| Kirkland Lake | 95 |
| Lake Shore | 4600 |
| Leitch Gold | 62 |
| Little Long Lac | 265 |
| McIntyre | 4500 |
| McKenzie Red Lake | 95 |
| McLeod Cockshutt | 270 |
| McWatters Gold | 49½ |
| Macassa | 410 |
| Mining Corp. | 170 |
| Moneta | 120 |
| Nipissing | 145 |
| Noranda | 6800 |
| O'Brien Gold | 245 |
| Pamour Porcupine | 280 |
| Pend Oreille | 143 |
| Perron Gold | 100 |
| Pickle Crow | 435 |
| Powell Rouyn | 185 |
| Premier Gold | 201 |
| Preston East Dome | 110 |
| Read Authier | 350 |
| Red Crest | 4 |
| Reno Gold | 33½ |
| Sheep Creek | 78 |
| Shawkey | 2 |
| Sherritt Gordon | 94 |
| Siscoe | 158 |
| Sladen Malartic | 65 |
| Stadacona | 28 |
| Sudbury Basin | 200 |
| Sullivan | 75 |
| Sylvanite | 265 |
| Teck Hughes | 450 |
| Texas Canadian | 117 |
| Thompson Cadillac | 18 |
| Ventures | 500 |
| Waite Amulet | 440 |
| Wright Hargreaves | 700 |

## Metal Prices

LONDON (AP)—Closing: Copper, standard, spot, £42; future, £42 5s, both up 12s 6d. Electrolytic, spot, bid, £47; asked, £48; both up 5s.

Tin, spot, £193 12s 6d, up 8s 6d; future, £194 10s, up 10s.

Bids:

Lead, spot, £15 16s 3d, up 8s 9d; future, £16, up 6s 3d.

Zinc, spot, £14 2s 6d; future, £14 7s 6d; both up 3s 9d.

NEW YORK (AP)—Copper, firm. Electrolytic, spot, 10.25; export, 10.30.

Tin, steady; spot and nearby, 42.87½ to 43.00, forward, 43.00.

Lead, steady; spot, New York, 4.90 to 4.95; East St. Louis, 4.75.

Zinc, steady; East St. Louis, spot and forward, 4.75.

MONTREAL (CP)—Bar gold in London up 4 cents at $34.90 an ounce in Canadian funds; 144s 11d in British. The fixed $35 Washington price amounted to $35.21 in Canadian.

NEW YORK (AP)—Bar silver 42¾, unchanged.

LONDON (AP)—Bar gold 144s 11d, up 4d. (Equivalent $34.76.)

LONDON (AP)—Bar silver 19 11/16, up ⅛.

MONTREAL (CP)—Silver futures closed steady and unchanged. No sales. Closing bids: September 42.30, December 40.70.

MONTREAL (CP)—Spot: Copper, electrolytic, 11.86. Tin, 45⅛. Lead, 4.70. Zinc, 4.35. Antimony, 13.00. Per 100 lbs., f.o.b. Montreal, five-ton lots.

# Bralorne Off 25

VANCOUVER (CP) — Stocks regained part of yesterday's sharp price declines in early trading on the forenoon session on Vancouver Stock Exchange today but at the close of the three-hour period prices were treading the downward trail. Sales totaled 78,762 shares.

Bralorne Gold posted a decline of 25 cents at 8.20, Pioneer dropped 10 at 2.75 and Premier was 5 cents lower at 2.00. Odd lots in Big Missouri sold down 5 at 23, Reno slipped 1½ at 35¼, and Hedley Mascot eased 1 at 1.01. Fairview Amalgamated was fractionally lower at 4⅛ and Relief Arlington held steady at 14½.

Pend Oreille led active base metals with a turnover of 1,500 shares but the issue dropped 28 cents at 1.45. Silbak-Premier declined 10 at 1.60 as B.C. Nickel at 6, Reeves-MacDonald at 24 and Quesnelle Quartz at 7 each dipped 1. Nicola sold at 3 and Grandview remained unchanged at 6.

Okalta and Calgary and Edmonton again topped oil trading and the former slipped one cent at 98 after climbing from the opening at 95, while the latter gained 4 at 1.80 from the opening price of 1.70. Royalite lost 50 at 36.00 as Prairie Royalties at 21 and Royal Canadian at 9 each eased 1. Mercury and Madison eased fractions and other leading stocks were unchanged.

(By Mara, Bate & Co. Ltd.)

| MINES— | Bid | Asked |
|---|---|---|
| Aztec | 5 | 6 |
| B.C. Nickel | 6 | 7 |
| Big Missouri | 23 | |
| Bralorne | 820 | 825 |
| Cariboo Gold | 200 | 209 |
| Dentonia | 4 | 5 |
| Dunwell | 1 | |
| Fairview Amal. | 4¼ | 5 |
| Golconda | 4¼ | 6 |
| Gold Belt | 41 | 45 |
| Grandview | 6 | 6½ |
| Grull Wihksne | 1½ | 2¼ |
| Hedley Mascot | 102 | |
| Hedley Sterling | ¼ | 1 |
| Home Gold | ⅛ | |
| Island Mount | 114 | 120 |
| Kootenay Belle | 120 | 125 |
| Lucky Jim | 1½ | 2½ |
| Minto | 3¼ | 3½ |
| Noble Five | 2¾ | 3 |
| Pend Oreille | 145 | 150 |
| Pioneer Gold | 275 | 280 |
| Porter Idaho | 2¾ | |
| Premier Gold | 205 | 215 |
| Quatsino Copper | 3½ | |
| Quesnelle Quartz | 6¾ | 8 |
| Reeves McDonald | 24 | 25 |
| Relief Arlington | 14 | |
| Reno Gold | 35½ | 36 |
| Reward | 3¾ | 4¼ |
| Rufus Argenta | ¾ | |
| Sally | 4 | |
| Salmon Gold | 7 | 7½ |
| Sheep Creek | 77 | 80 |
| Silbak Premier | 163 | 185 |
| Taylor Bridge | 2½ | 3½ |
| Vidette | 6 | |
| Waverley | | ¼ |
| Wellington | 1 | 1¼ |
| Wesko | 1 | 2 |
| Whitewater | | 4 |
| Ymir Yankee Girl | | 13 |
| OILS— | | |
| Amalgamated | ¾ | 1 |
| Anaconda | 4¾ | 5¼ |
| Anglo-Canadian | 180 | |
| A.P. Con. | 10½ | |
| Brown Oil | 24 | 25 |
| C. and E. | 180 | 185 |
| Calmont | 20 | |
| Commonwealth | 20 | .. |
| Crow's Nest | ½ | |
| Dalhousie Oil | 35 | |
| Davies | 21 | 25 |
| Firestone | 11 | 12 |
| Foundation | 11½ | 12 |
| Four Star | | 14 |
| Freehold | 4 | 4½ |
| Hargal | 18 | 24 |
| Highwood Sarcee | | 9½ |
| Home Oil | 83 | |
| Madison | 2½ | 3 |
| Mar Jon | 5¼ | 5½ |
| Mercury | 5 | 7 |
| McDougall Segur | 11½ | 12 |
| McLeod | 16 | |
| Monarch | 10 | 10½ |
| Nordon | 9 | |
| Okalta | 96 | 100 |
| Prairie Royalties | 21 | 22 |
| Royalite | 37 | 37¼ |
| United Oil | 9 | 10 |
| Vanalta | 4 | 6 |
| Vulcan | 48 | 55 |
| MISCELLANEOUS— | | |
| Capital Estates | | 175 |
| Coast Breweries | 115 | .. |
| Inter. Coal and Coke | 28 | .. |

## Egg Prices

These prices are obtained daily from the office of the Dominion Government Poultry Products Inspection Service, Victoria, E 8622.

| To producer, delivered in Victoria: | |
|---|---|
| Grade A large | 34c |
| Grade A medium | 32c |
| Grade A pullet | 25c |
| Wholesale to retail: | |
| Grade A large | 38c |
| Grade A medium | 36c |
| Grade A pullet | 29c |

**DIVIDENDS**

NEW YORK—Directors of International Nickel Company at their regular monthly meeting today declared a quarterly dividend of $1.75 a share on preferred stock, payable November 1, to holders of record October 4.

# No Pollen at 5,000 Feet

## Novel Aerial Cruise Made to Determine Extent of Hay-fever Belt

Results of a novel aerial tour made at the height of the hay fever season to determine the amount and variety of pollen found at various altitudes, were disclosed today by Oren C. Durham, chief botanist of the Abbot pharmaceutical laboratories in Chicago.

Traveling aboard planes of United Airlines between New York and Denver, Durham exposed a total of 150 vaseline-covered slides from the cockpit windows at numerous altitudes. Among other things, he reported that pollen rarely gets above 5,000 feet over the surrounding terrain and that virtually no particles ever are found within a plane cabin.

"The great ragweed belt of the country lies between the Appalachians and the Rockies. The Chicago - Cleveland - Omaha - Sandusky regions are very prolific in ragweed pollen. As we flew west of the Mississippi River we began to pick up more unusual varieties of pollen. For instance, near Denver, we found Russian thistle and sage brush. Over Omaha, the western water hemp contained considerable traces of marijuana, and we found pigweed, Indian hemp, cockle burr, fire brush and tumble weed. Passing over Pine Bluff, Nebraska, we picked up a little pine pollen.

"Flying over the Kankakee River marshes we found considerable hedge pollen and some Russian thistle, and whenever we got fairly low over a wheat field stubble, the perfidious ragweed, which loves to sprout whenever wheat is cut, would send a shower aloft in the updraft."

As a contrast between presence of pollen on the ground and at high altitudes, Durham reported that he found 40 times as much pollen as ever was obtained in the cabin of the planes on which he rode when he drove his "air-conditioned" car to an airport.

Dairy industry historians tell us cows for Plymouth Colony were brought from Devonshire in 1624.

Russia plans to revolutionize the peat industry by a new way of drying the peat, artificially.

A Viennese psychiatrist says that certain kinds of spelling mistakes are inherited.


# Hudson's Bay Company.

INCORPORATED 2ND MAY, 1670.

# QUALITY SERVICE GROCERIES

Buy quality foods for your health's sake—that is what you buy when you shop in our convenient Quality Food Department. Leave your order with us or phone E 7111 and your grocery order will be delivered to your home at no extra charge.

THESE PRICES GOOD FOR THREE DAYS—THURSDAY FRIDAY AND SATURDAY

## Specials From Our Delicatessen Dept.

Jellied Veal and Chicken, lb. 45¢
Jellied Tid-Bits, per lb. 35¢
Jellied Lamb Tongues, lb. 45¢
Roast Beef, well done, lb. 50¢
Veal Loaf, plain or with cheese, lb. 28¢
Cottage Cheese, 2 lbs. 25¢
Bologna, per lb. 18¢

FRESH MEAT PIES FROM OUR OWN KITCHEN
PORK, 3 for 25¢
BEEFSTEAK or VEAL and HAM, 2 for 15¢

Pie Pastry, per lb. 15¢
Potato Salad, per lb. 15¢

## FRESH FRUITS AND VEGETABLES

Always Kept Crisp and Fresh by Our Modern Sprinkling System

PEACHES—End of Season Sale No. 1, per case 79c

TOMATOES, for Chili Sauce, Chutney, etc.
5-lb. basket 20¢
Per case 75¢

Concord Grapes, 7-lb. basket, No. 1 59¢
Cooking Apples, 8 lbs. 25¢
Prunes, No. 1, per case 50¢
Bananas, 3 lbs. 25¢
Oranges, large, 3 doz. 1.00
Vegetable Marrow, each 10¢

Beans, green and wax, lb. 5¢
Green Tomatoes, 10 lbs. 25¢
Red and Green Peppers, 2 lbs. for 15¢
Pickling Shallots, 3 lbs. 25¢
Pickling Silver Skins, 3 lbs. 25¢

## PROVISIONS

BUTTER, first grade, Seal of Quality. Recognized by its fine flavor. Per lb. 29¢; 3 lbs. 85¢

Eggs, Grade A Pullet 34¢
Sohrtening, Bakeasy, 1-lb. carton; 2 for 25¢
HBC Lard, pure and refined; 2 lbs. 27¢

Cottage Rolls, smoked or sweet pickled, lb. 29¢
Peanut Butter, Squirrel, 2s, per tin 29¢

BACON—Seal of Quality, HBC No. 1. Freshly smoked, mild cured. Side or back, lb. 42¢

## BISCUIT SPECIALS

H. & P. Digestive, special, pkt. 25¢
Red Arrow Sodas, plain or salted. Large pkt. 19¢
Red Arrow Mapleleaf Sandwich, per lb. 19¢

## BAKERY SPECIALS

McLean's Cookies, lemon, spiced, coconut, ginger and vanilla; 3 dozen 25¢
McLean's Assorted Layer Cakes, each 25¢
Imperial Cake, per lb. 28¢

## HBC QUALITY TEAS AND COFFEES

No. 1 Broken Orange Pekoe Tea, per lb. 59¢

INTRODUCTORY OFFER
Decorated Tea Canister FREE with 1 lb. Lipton's famous Tea.
Red Label, lb. 65¢
Orange Pekoe, lb. 70¢
Yellow Label, lb. 80¢

Country Club Coffee—If you love fine Coffee you'll like this. Per lb. 45¢
Cavendish Coffee, ground to suit your method of making. Lb. 30¢
Fort York Coffee, one of the finest that money can buy; 1 lb. for 38¢

VISIT THE SHELL DEMONSTRATION
SPECIAL PRICES
16-oz. new Furniture Polish 42¢
8-oz. 28¢
16-oz. Fly Spray 43¢
Sprayers 35¢
8-oz. glass Kleanzit 21¢

SUGAR
B.C. Finest Granulated
10-lb. sack 65¢
20-lb. sack 1.25
50-lb. sack 2.90
100-lb. sack 5.65

## CANNED FRUITS, VEGETABLES, JUICES

Malkin's Tomatoes, 2½s, tin, 10¢
Heinz Tomato Juice, 25-oz. tin for 12¢
Royal City Asparagus, 11-oz., per tin 21¢
Birk's Pineapple, sliced or crushed, tin 14¢; 3 for 40¢

DOLE'S PINEAPPLE JUICE, per tin 10¢
CRAWFORD'S PINEAPPLE, per tin 10¢

Lynn Valley Peaches, 2s, squat, per tin 15¢
Aylmer Loganberries, 17-oz. tin for 19¢
Royal City Apricots, 2s; 2 tins for 35¢
Kentucky Wonder Cut Green Beans, per tin 10¢
Aylmer Tomato Juice, 1s, tin, 5¢
Aylmer Peas, No. 5; 3 tins 29¢
Country Kist Corn, 2 tins 19¢

## BREAKFAST CEREALS

Kellogg's Rice Krispies, 2 pkts. for 25¢
Grape-Nuts Flakes, per pkt. 10¢
Shredded Wheat, per pkt. 11¢
Kellogg's Corn Flakes, 3 pkts. 28¢

QUICK QUAKER OATS, 12s, per pkt. 25¢
QUICK QUAKER PUFFED WHEAT, per pkt. 10¢

## CANDY SPECIALS

NEILSON'S ASSORTED CHOCOLATES. A Sweet Treat for the Whole Family. Per lb. 39¢
LICORICE ALLSORTS, per lb. 19¢
FRESH SHIPMENT OF TURKISH DELIGHT, per lb. 30¢

## MISCELLANEOUS

BEST FOODS MAYONNAISE. Make Delicious Salads Taste Better
8-oz. bottle 22¢
16-oz. bottle 35¢
32-oz. bottle 53¢

MALT SPECIAL
HBC Gold Medal Malt, light or dark, 3-lb. tin, special, 1.05

Helmet Corn Beef, 1s, per tin, 15¢
Horseshoe Salmon, ½s, tin 18¢
2 for 35¢
Hedlund's Jiffy Boiled Dinner and Meat Balls, per tin 9¢

Jell-O, assorted flavors, 2 pkts. for 15¢
Magic Baking Powder—
8-oz. tin 20¢
16-oz. tin 30¢
Pet Dog Food, per tin 10¢
Sesqui Matches, 12 boxes to pkt. for 20¢

## SOAP—Toilet and Household

Lux Soap, 4 cakes for 25¢
Palmolive Soap, 4 cakes for 23¢
Jiff Soap Flakes, large pkt. 19¢
Princess Soap Flakes, 2 pkts. 25¢

Huron Toilet Tissue, 6 rolls 25¢
Zalo Toilet Tissue, 2 rolls 23¢
Rinso Soap Flakes, per pkt., 10¢
Royal Crown Soap, 5 cakes 23¢



# Here's Exciting NEWS!

# THE BAY'S BIRTHDAY SALE

## STARTS THURSDAY

## A Great Store-wide Sale

### At the Opening of the Fall Season

What could be better news for thousands of people who are planning their fall purchases! A great store-wide sale . . . a sale in every sense of the word, for we're celebrating our 17th Birthday of the Victoria store . . . a real birthday party. Thousands of dollars' worth of crisp, new fall and winter merchandise offered at genuine bargain prices. Savings that will represent many, many dollars to everyone buying for the new season.

## DELIVERED TO YOUR DOOR

"THE BAY'S" EIGHT-PAGE

# BROADSIDE!

READ IT . . . for Complete News of This Big Birthday Sale . . .

IF YOU have not received your copy of this Broadside by 6 o'clock tonight, phone E 1826 and one will be delivered promptly.

See Our Sale Window Displays

Hudson's Bay Company.



# Waterman's "Thorobred"

# Radio Programs

## Tonight

### 5

Runyan's Silver Tones—KOMO, KPO.
Meet the Champ—KNX, KIRO, KVI.
Bob Crosby's Orchestra—CBR, KOL.
Novelty Choir—CBR, KOL at 5.15.

### 5.30

Contrasts—KOMO, KPO.
Silhouettes in Blue—KJR, KGO.
Chiquito and Orchestra—KNX, KIRO.
George Olsen's Orchestra—CBR.
Headlines on Parade—KNX, KIRO, KVI at 5.45.
Fulton Lewis Jr.—KOL at 5.45.

### 6

Kay Kyser's Musical Class and Dance—KOMO, KPO.
Rainbow's End—KNX, KVI.
Singing Strings—KOL.
Rainbow's End—KIRO at 6.15.
News Dramas—KOL at 6.15.

### 6.30

Minstrel Show—KJR, KGO.
Bill Perry and Ruth Carhart—KNX, KIRO, KVI.
Melodies from the Skies—CBR.
Howie Wing—KOL at 6.45.

### 7

Amos 'n' Andy—KOMO, KPO.
Sons of the Lone Star—KJR, KGO.
Count Basie's Orchestra—KNX.
The Last Word—KIRO, KVI.
The News—CBR.
Johnny Messner's Orchestra—KOMO, KPO at 7.15.
Francis Craig's Orchestra—KJR, KGO at 7.15.
Lum and Abner—KNX, KIRO, KVI at 7.15.
Under the Big Top—CBR at 7.15.

### 7.30

Abe Lyman's Orchestra—KPO.
Larry Clinton's Orchestra—KJR.
Paul Whiteman's Show—KNX, KIRO, KVI.
Shep Field's Orchestra—CBR.
The Lone Ranger—KOL.

### 8

Town Hall Big Game Hunt—KOMO, KPO.
Aussa the Arab—KGO.
Gangbusters—KNX, KIRO, KVI.
Woodhouse and Hawkins—CBR.
Little Jack Little—KOL at 8.15.
Reggie Child's Orchestra—KJR, KGO at 8.15.

### 8.30

Tommy Dorsey's Orchestra—KOMO, KPO.
Western Troubadors—KJR, KGO.
Glen Gray's Casa Loma Orchestra—KIRO.
Sir Harry Lindsay—CBR.
Skinny Ennis' Orchestra—KOL.
Ken Baker's Orchestra—KNX at 8.45.
Bubbles Becker's Orchestra—CBR at 8.45.

### 9

Bob Grant's Orchestra—KNX, KIRO, KVI.
Football Banquet—KJR, KGO.
Otto Thurn's Orchestra—KOMO, KPO.
Today's Music—CBR.
Newspaper of the Air—KOL.
Griff Williams' Orchestra—KOL at 9.15.

### 9.30

Anson Weeks' Orchestra—KOMO, KPO.
Verna Osborne—KGO.
Lou Salle's Orchestra—KNX, KVI.
Woodsmoke—CBR.
Jack McLean's Orchestra—KOL.
News—CBR at 9.45.
Joe Cunningham—KOL at 9.45.

### 10

News Flashes—KOMO, KPO.
Freddie Martin's Orchestra—KGO.
Marshall Grant—KIRO, KVI.
Dance—CBR.
Tommy Chatfield's Orchestra—KOL.
Gentlemen Preferred — KOMO, KPO at 10.15.
Freddie Martin's Orchestra—KJR at 10.03.
On the Air—KNX, KIRO at 10.15.
The Playboys—KOL at 10.15.

### 10.30

Bob Grant's Orchestra—KOMO, KPO.
Frank Trumbar's Orchestra—KOL.
Benny Meroff's Orchestra—KOL.
Ken Baker's Orchestra—KNX, KVI at 10.15.

### 11

Jack Winston's Orchestra—KOMO, KPO.
Henry King's Orchestra—KNX, KVI.
Jim Walsh's Orchestra—KOL at 11.05.

## Radio Headliners Tonight

6.00—Kay Kyser—KOMO, KPO.
8.00—Big Game Hunt — KOMO, KPO.
8.00—Gangbusters—KNX, KIRO, KVI.
8.30—Tommy Dorsey — KOMO, KPO.

## News Broadcasts Tonight

5.45—KNX, KIRO, KVI.
7.00—CBR, KOL.
7.30—KGO.
9.00—KJR.
9.45—KVI, CBR.
10.00—KOMO, KPO, KNX.
11.00—KOL, KGO.
11.45—KOL.
12.00—KNX.

## Network Stations

KOMO (920), KPO (680), KFI (640).—National Red.
KJR (970), KGO (790).—National Blue.
KNX (1,050), KVI (560). — Columbia.
KIRO (710), KNX (1,050), KVI (560).—Columbia.
KOL (1,270).—Mutual.

## Tomorrow

### 7.30

Financial Service—KOMO, KPO.
Story of the Month—KJR.
News—KNX, KVI, KOL, CBR.
Inspirational Program—CBR at 7.45.

### 8

Vaughn De Leath—KPO.
Southernaires—KJR.
Tower Town Tempos—KNX, KIRO, KVI.
Sweet Hour of Prayer—CBR.
Gloom Chasers—KOL.
The O'Neills—KOMO, KPO at 8.15.
Irene Beasley—KNX at 8.15.
George Griffen—CBR at 8.15.

### 8.30

Time for Thought—KOMO, KPO.
National Farm and Home Hour—KJR, KGO.
Romance of Helen Trent — KNX, KIRO, KVI.
Pelham Richardson String Orchestra—CBR.
Haven of Rest—KOL.
Our Gal Sunday—KNX, KIRO, KVI at 8.45.

### 9

Mystery Chef—KOMO.
The Goldbergs—KNX, KIRO, KVI.
The Happy Gang—CBR.
Vic and Sade—KNX, KIRO, KVI at 9.15.
Denver Darling and his Trail Blazers—KOL at 9.15.

### 9.30

Words and Music—KPO.
Harvey Harding—KNX, KIRO, KVI.
Street Scene—CBR.
Dr. Kate—KOMO, KPO at 9.45.
Glenn Darwin—KGO at 9.45.
Mary Lee Taylor—KNX, KVI at 9.45.
The Joyce Trio—CBR at 9.45.

### 10

Betty and Bob—KOMO, KPO.
Three Cheers—KJR, KGO.
Big Sister—KNX, KIRO, KVI, CBR.
Harold Turner—KOL.
Arnold Grimm's Daughter—KOMO, KPO at 10.15.

Let's Talk It Over—KJR, KGO at 10.15.
Aunt Jenny's Real Life Stories — KNX, KIRO, KVI at 10.15.
Three Capsules—CBR at 10.15.
As You Like It—KOL at 10.15.

### 10.30

Valiant Lady—KOMO, KPO.
Light Opera Selections—KJR.
Southern Cruise—KIRO, KVI.
London Calling—CBR.
This Woman's World—KOL.
Hymns of All Churches—KOMO, KPO at 10.45.

### 11

The Story of Mary Marlin—KOMO, KPO.
The Grand Slam Revue—KJR, KGO.
U.S. Army Band—KNX.
Variety Hour—CBR.
Hollywood Charm—KOL.
Ma Perkins—KOMO, KPO at 11.15.

### 11.30

Pepper Young's Family—KOMO, KPO.
Rakov's Orchestra—KJR, KGO.
Scattergood Baines—KNX, KIRO, KVI.
Bob Mitchell at Organ—KOL.
The Guiding Light—KOMO, KPO at 11.45.
Between the Bookends—KJR, KGO at 11.45.
Ray Block's Varieties—KIRO, KVI at 11.45.
Studies in Black and White—KOL at 11.45.

### 12

Backstage Wife—KOMO, KPO.
U.S. Department of Agriculture — KJR, KGO.
Myrt and Marge—KNX, KIRO, KVI.
Club Matinee—CBR.
Stella Dallas—KOMO, KPO at 12.15.
Pretty Kitty Kelly—KNX, KIRO, KVI at 12.15.
Midstream—KOL at 12.15.

### 12.30

Gallion Brothers—KOMO, KPO.
Club Matinee—KJR.
Hilltop House—KNX, KIRO, KVI.
Reveries—KOL.
Old Alone—KOMO, KPO at 12.45.
The Affairs of Anthony—KJR, KGO at 12.45.
Fletcher Wiley—KNX, KIRO, KVI at 12.45.
Edward Goodyear—CBR at 12.45.
The Mad Hatterfields—KOL at 12.45.

### 1

Top Hatters—KOMO.
The Four of Us—KJR, KGO.
Melodic Moments—CBR.
Irma Glenn—KJR, KGO at 1.10.
Don Winslow of the Navy—KJR, KGO at 1.15.
Keyboard Concert—KIRO at 1.15.
Backwoods Breakdown—CBR at 1.15.
Lawrence Salerno—KOL at 1.15.

### 1.30

Rhythm Recollections—KOMO.
Edward Davies—KJR, KGO.
Let's Pretend—KIRO.
Lee Shelley's Orchestra—KOL.
Happy Jack—KOMO at 1.45.
Shefter and Brenner—KJR, KGO at 1.45.
Closing Stock Quotations—CBR at 1.45.
The Johnson Family—KOL at 1.45.

### 2

Nina Dean—KPO.
Salon Orchestra—KJR, KGO.
Press Radio News—KNX, KVI.
Salon Orchestra—CBR.
Candid Lady—KOMO, KPO at 2.15.
National Singles Tennis Resume — KJR, KGO at 2.15.
Doris Rhodes—KNX, KVI at 2.15.
Laura Suarez—CBR at 2.15.

### 2.30

Woman's Magazine of the Air — KOMO, KPO.
Rhythm School—KGO.
Today with Bob Trout—KNX, KVI.

Tea-time Musical—CBR.
Dinner Concert—KJR at 2.45.
Pacific Coast League Baseball Broadcast—KGO at 2.45.
It's My Turn Now—KNX at 2.45.
Crossroads Hall from Richmond—KIRO, KVI at 2.45.
The Three Marshall—KOL at 2.45.

### 3

Easy Aces—KOMO, KPO.
Coleman Cox, the Kindly Philosopher—KJR.
Ray Heatherton—KNX, KVI.
From the Pacific—CBR.
Feminine Fancies—KOL.
Mr. Keen Tracer of Lost Persons—KOMO, KPO at 3.15.
Happy Gordon's Rangers—KJR at 3.15.
Sally of the Star—KNX, KVI at 3.15.
Markowski's Orchestra—CBR at 3.15.

### 3.30

Mario Cozzi—KOMO.
All Hands On Deck—KNX, KIRO, KVI.
Ernest Dainty—CBR.
Birthdays in the News—KJR at 3.45.
Europe Today—CBR at 3.45.

### 4

Rudy Vallee's Orchestra Program—KOMO, KPO.
Mutual's Fourth Birthday Celebrations—KOL and CBR.

### 4.30

Port of Missing Hits—KJR.
Marshall Grant, organist—KNX, KIRO.
CBC Summer Theatre—CBR.
Texas State Network Salute—KOL and CBR.

**CFCT, VICTORIA—1,450 Kilocycles**

**TONIGHT**

| | |
|---|---|
| 4.30–Dance | 7.30–String Ensemble |
| 5.00–Monitor | 8.00–Singing Girl |
| 5.15–Hits | 8.15–Crazy Show |
| 5.30–Birthdays | 8.30–News |
| 5.45–Races | 8.45–Musical |
| 6.00–Music Lovers | 9.00–Hill Billies |
| 6.15–Melodeers | 9.15–Curley's Gang |
| 6.30–Race Results | 9.45–Art Farey |
| 6.45–Ronnie Smith | 10.00–Old Timers |
| 7.00–Big Brother Al | |

**TOMORROW**

| | |
|---|---|
| 8.00–Salute | 11.00–Hit Parade |
| 8.15–News | 11.30–At Random |
| 8.30–Chronometer | 12.00–Races |
| 9.00–Uplook | 12.10–Concert |
| 9.15–News | 12.30–News |
| 9.30–Financial | 12.45–Varieties |
| 9.45–Jack Hilton | 1.00–Healing Words |
| 10.00–Monitor | 1.15–Gracie Fields |
| 10.15–Health Week | 1.35–Bookman |
| 10.30–Art Farey | 1.30–Friendly Hour |

**CJOR, VANCOUVER—600 Kilocycles**

**TONIGHT**

| | |
|---|---|
| 5.00–Smilin' Billy | 7.45–William Nelles |
| 5.15–Pelican Club | 8.00–News |
| 5.45–Howie Wing | 8.15–How Smart |
| 6.00–Aunt Edith | 8.45–Funni Ohori |
| 6.15–Interlude | 9.00–At Eventide |
| 6.25–Real Life | 9.30–The Gloaming |
| 6.30–Monitor News | 10.00–Mountaineers |
| 6.45–Sports Review | 10.30–News |
| 7.00–News | 10.45–Interlude |
| 7.15–Interlude | 11.00–Tempos |
| 7.30–Skipper News | |

**TOMORROW**

| | |
|---|---|
| 7.00–Variety | 12.00–Sid Mullett |
| 8.00–News | 12.15–Hall's Ore |
| 8.15–By Cugat | 12.30–News |
| 8.30–Miniature | 12.45–Aloha Land |
| 9.00–Shut-in | 1.00–Melodies |
| 9.15–Melody Time | 1.15–Famous Voices |
| 9.30–Musical | 1.30–Sue's Notebook |
| 9.45–Music Graphs | 2.00–Symphony Hour |
| 10.00–Stocks | 3.00–Gospel Singer |
| 10.05–Interlude | 3.15–Ma Perkins |
| 10.15–Ballads | 3.30–Pepper Young |
| 10.30–Good Morning | 3.45–Road of Life |
| 11.00–News | 4.00–Vic and Sade |
| 11.15–Ballad Music | 4.15–Anything Goes |
| 11.30–Alice Pearson | 4.45–Interlude |
| 11.45–Dance Hour | |

# Two Return to B.C. From Spain War

WINNIPEG (CP)—Marc Haldane and Kris Kristienson, Vancouver men returning from Spain after fighting for the Spanish government, today were bound across the prairies for their homes.

Haldane, still hail and hearty despite loss of a leg suffered in the Ebro offensive last March, predicted it would take a minimum of two years to end the Spanish civil war and that should intervention not be extended the Loyalists would win the war.

Haldane claimed Gen. Franco of the insurgent forces kept more troops back of the front lines to preserve order than he had in actual active service. He estimated 100,000 soldiers were in the rear occupied solely with keeping down the resident population.

## NEW ONTARIO OIL WELL

WATFORD, Ont. (CP)—An oil well producing 30 barrels a day has been completed by Bert Wilson of Sarnia on Loftus McLean's farm in Warwick Township.


# Victoria Fans are thrilling to "BIG SISTER"

Radio listeners say they wouldn't miss the heart warming adventures of Ruth Evans, the famous "Big Sister" in Rinso's morning program of that name. Tune in, Monday through Friday.

**CBR--10 a.m.**

CFCT DAILY 10.15 a.m.
"Health Week"
Contest — Cash Prizes

Second Section Wednesday, September 14, 1938

Victoria Daily Times

# Preview of Newest Fashions For Autumn Wear

Quaint as the crinolines of grandmother's day is this hoop-skirted evening gown of black taffeta and net. The off-the-shoulder bodice is shirred to make the figure appear very slender. The wide skirt is worn over a genuine steel hoop. Notice how the old-fashioned locket points up the picture of quaintness.

## Evening Gowns Recapture Historic Moods

Romantic gowns with strapless and off-the-shoulder decolletages are given great prominence in fall and winter collections. Period styles are the news of the hour. It's a fall to pin your curls atop your head and dance in a hoop-skirted gown.

There are hoop skirts galore, quantities of strapless types and a few bustle-draped skirts. The princess silhouette which makes the waistline appear positively diminutive is prevalent. And the silhouette that is tubular to the knees and exaggeratedly flared below, in the Spanish as well as the 1900 mood, is shown by many Paris couturiers.

Vionnet and Lelong still show the high-waisted, Empire silhouette. In the houses of Mainbocher, Lanvin and Maggy Rouff, there are a few trains—always on gowns of stiff fabrics with back fullness.

In contrast to the romantic, period evening fashions are streamlined, utterly modern creations with moderate fullness, if any, at hemlines. These accent the bosom and make the waistline seem tiny as do those in the former category. Some are strapless, but the majority have rather high, distinctly modest decolletes.

Embroideries, particularly metallic and sequin varieties, are important. Quilting, both in dresses and jackets, is revived.

Generally speaking, dinner dresses have slim skirts. But look at those which include full, floor-length skirts and shirtwaists with full sleeves. Also at slim skirts with snug jackets, gayly embroidered with sequins of metallic thread. If your budget is limited, an evening gown with a jacket is an ideal choice because you then have a formal dance dress as well as a dinner outfit.

Furthermore, given one simple, foundation-type evening gown with a matching jacket, any woman with imagination will choose other jackets, belts, scarfs and the like with which to make the one costume seem like six.

Lame and dull metallic materials that have the appearance of molten gold are popular. Sumptuous velvets, fine lace, suave silk crepes with velvety, mat finishes and rich upholstery fabrics also are used by the best couturiers. These, plus the dramatic lines of the gowns themselves, make the evening gown picture picturesque and elegant indeed.

### Have You the Courage to Wear . . .

High-buttoned kid shoes, velvet or suede gaiters?

Long mittens, frofrou muffs trimmed with bows and flowers?

Tippets and boas that go back a decade or two for their influence?

A beret poised precariously on the side of your head—with a sports veil to top it—just as on all other hats?

A generous bow of white water-marked taffeta ribbon on the left lapel of a black wool crepe tailleur?

### Study Figure Before Choosing Gown

The woman who always looks smart remembers her type when she chooses a new fall evening gown. If she's a streamlined, tailored kind of person by day, she doesn't pick a frothy formal dress which could be most suitable for a fluffy little ingenue. She looks for a handsome, stunning gown rather than a pretty-pretty one.

Furthermore, she observes the rules about the importance of shopping and searching until she finds something that dramatizes the best points of her figure and conceals less attractive ones.

If her shoulders are too thin and there are hollows alongside her collar bone or if her neck is extra long, she avoids strapless gowns. She knows very well that these require well rounded, perfectly beautiful back and shoulders.

If she is quite large, she wouldn't think of wearing a bouffant skirt. If her upper arms are pretty plump, she prefers gowns with tiny sleeves or some kind of off-the-shoulder drapings which conceal the extra weight. Naturally, she avoids hoop skirts—no matter how popular they are or how pretty they look on the young and slender.

Unless her legs are perfectly formed, she skips slit skirts. If her hips are large, she very definitely skips bustle back effects. If her arms and shoulders are too thin, she wears gowns with sleeves or with interesting, long-sleeved jackets whenever and wherever possible. If she has large hips and thighs, she doesn't even consider the widely discussed tubular silhouette that is figure molding to the knees with a great deal of fullness below.

She remembers that hoop skirts and the tubular silhouette are for the slender. That to look well in bouffant dress, one must be not only slender, but essentially the fragile, feminine type. The high-waisted, Empire gowns are for all save the flat-chested. And that modern types which make the waistline seem tiny and have subtle skirt fullness are a safe bet for all and sundry.

### Have You Heard?

That bustles are making an appearance again?

That Persia and China are responsible for the new themes in shoes?

That a new perfume made especially to spray on milady's hair has appeared on the horizon?

That nightgowns and pyjamas for fall play up the popular dirndl motif?

That poplin is very popular for the new autumn smocks. Very gay with large flowers, designed on a dark background?

### Do You Know?

Braids are being used for all hours on all fabrics, even furs.

Daytime skirts are either very tight or gored in widely glaring lines?

Shoulders are very wide and high. Fullness if any in daytime frocks is confined to the sleeves or flowing hems?

Furs of every kind are far more important than ever. Lavish long fur trimmings are good on afternoon and evening coats?

### "Natural Girl" Succeeds Glamour Girl

She reads something besides light fiction. She can discuss problems of world-wide importance as interestingly as she can talk about clothes and cosmetics and curtains. In business, she doesn't think she deserves special consideration simply because she is a woman. She hates men with patent leather hair the lounge lizard type of the Twirling Twenties. She doesn't smoke unless she enjoys smoking.

She's the Natural Girl—the girl of today and the girl of tomorrow. She's a mature, infinitely intriguing contrast to the Glamour Girl of yesterday.

You find her, unexpectedly enough, in the places where affectation has been a virtue rather than a fault. In Hollywood, in the theatre, in society, for example. And because you find her in the movies, on the stage and at the places society frequents, you find her everywhere. She is the type all and sundry strive to be at the moment. And, although every bit as fascinating as her Glamour Girl predecessors, she bids fair to wear better.

The Natural Girls' viewpoint is healthy, normal. She thinks marriage is a career—something worth working at and for. She doesn't expect to be petted, pampered, allowed to have her own way all the time. She never has one cocktail too many, and she doesn't think it cute for the young man of the moment to have several too many. But she isn't a prude. She's a woman of good taste.

This very brand of good taste keeps her from thinking that it's smart to be utterly irresponsible. If she's very young, she doesn't go out of her way to scandalize her elders. If she's older, she takes her marriage vows seriously. She approves of divorce, but only when necessary. She doesn't let her children shift for themselves, but she doesn't smother them with love. She wants them to grow up to be natural, too.

Her flirting is ultra subtle. She can play golf with another woman's husband without glamorizing all over the place. She can go to lunch with the boys in the office without being coy, yet without seeming masculine or too hail-fellow-well-met. She's essentially feminine, soft-voiced and gentle-mannered, but she doesn't flaunt sex-appeal 24 hours a day.

Miss Natural Girl is indeed as refreshing as a cooling mountain breeze. Women as well as men like her and like to have her around. She is glowingly, although not boisterously, healthy. Her hair doesn't fly all over her shoulders. She doesn't wear layers of purple eyeshadow or try to look wan and pale. And she just doesn't have a "line." Or if she has, it's not an obvious one.

### Choosing the Right Dress for Your Figure

When selecting a fall dress, first and most importantly, the woman who always looks smart values excellent fabrics and good lines above all else. She'd rather have one good frock of fine material than three shoddy ones. And because that one is fundamentally simple—in other words, a background dress which can be worn with several different sets of accessories—she doesn't tire of it.

Her dresses really fit perfectly and they are 100 per cent right for her figure. When skirts are shorter, as they are this season, she wears hers shorter, too. But not too short, especially if her legs themselves are pretty short or if they aren't beautifully shaped.

If she's tall and statuesque and tailored, she'll buy bloused-back dresses with flaring skirts for fall. And her old love, the shirtwaist frock, will get attention, too—particularly in lame, velvet and other luxurious fabrics for formal afternoon and informal dinner wear.

If she's very large, she'll like two-piecers with tunic-length bodices. For dressier occasions, simple, moderately draped dresses of smooth, suave crepes with splashy white lingerie touches will be her forte.

### Paris Fashion Shows Feature Buttons and Things

PARIS—High points in the new Mainbocher collection are his engaging series of hostess gowns, his use of buttons for decoration, and a variety of tulle superior to any seen so far.

Buttons are important in all the recent shows, both as fasteners and ornaments, but Mainbocher makes particularly adroit use of them in a wide range of materials and motifs. They constitute the sole adornment of many of the Mainbocher clothes and are cut from precious stones, plastic materials, ivory, mother-of-pearl and enamel.

Some buttons are flower shaped, some are animals' heads, some clever reproductions of old medallions, and others are in such modern technical forms as the parts of a machine.

Mainbocher places embroidery—silk, metallic and paillettes—in vertical lines along his gowns to accentuate the elongated silhouette. His new tulle, known as "Angel's breath," shimmers with metallic flames, spirals and fireworks.

The Mainbocher tulle is misty and sheer enough to be used over other fabrics so heavily ornamented with brilliant embroidery as to need subtle dimming.

Victoria's Exclusive
CORSET SHOP
Catherine Wilson Presents With Particular Pride a Most Superb Collection of Lady Mac Foundations for This Fall and Winter

Every garment has been designed and most accurately proportioned to improve the figure to a perfect background of personality, for this fall's important air of elegance.

We sincerely advise that foundation garments so wisely designed and beautifully made should be expertly fitted to your own individual figure type. Priced

$3.50 to $13.50

Shop Hours 9 to 6

Catherine Wilson's Corset Shop
635 YATES ST. AT BROAD E 3333

Black For Fall

THE Coat that's SMARTEST of all . . . the one that will predominate this FALL . . . is Black. That is why you'll find so many now on display. Fur collars are smaller than in past seasons, but they are developed along new, intriguing lines. Many are fur trimmed at shoulders, pocket edge, around lapels or down the front. Furs include Persian lamb, Bombay lamb, black, silver or red fox; mountain sable and squirrel. Prices,

$35 to $99.50

Scurrah's LIMITED
728 YATES STREET

PARIS COPIES

RUSHED FROM NEW YORK TO YOU!

The smartest, most exciting Hats from Paris . . . copied line for line, for YOU . . . and LOW PRICED! Exciting and glamorous as their originals . . . be sure to see them before you buy your new Fall Hat!

The RITZ Millinery
1447 DOUGLAS ST.

NEW BAGS AND PURSES

Accent your costume with a Bag! Stunning pouches, top handles, envelopes, new shapes! Well fitted. All colors.

The Largest Stock in Town to Choose From

McMARTIN'S
LEATHER GOODS
716 YATES ST.
GARDEN 6613

THE NEW MODE IS MIRRORED BY TERVO'S

At Tervo's, look for a complete picture of the brilliant new fashions for fall! Dresses for all occasions . . . coats that flatter your slenderness . . . formals that give you both the air of distinction you want and the impression of youthful gayety and charm. There are chic suits and costumes for sports occasions . . . and demure little hats that harmonize beautifully with the new trend in coiffures. Definitely, authentically Paris, you'll say of this scintillating new Tervo collection!

TERVO'S
722 YATES ST.

# Autumn's Daytime Dresses Put Accent On Youth

Fashion's demands for firm yet softly-draping textures is well illustrated in this youthful one-piece frock of Du Pont Acetate Rayon in a subtle pebbly-surfaced crepe carried out in circular skirt styling. The front fullness of the well-fitted bodice is smartly accented by necklace of gold metal and deep bright blue chrysophrase, matching the color of the braid trim outlining the bottom of the skirt.

## Waistline and Bodice Highlight Natural Feminine Curves

New fall daytime dresses dramatize natural feminine curves and are, for the most part, essentially youthful.

Daytime skirts are quite short (14 to 16 inches from the floor, depending on the shape of your legs). The majority are flared, although straight, slim versions and those with spaced pleats are featured, too. Bodices are fitted to accentuate the bosom, make the waistline tiny and hips slim. High necklines take the spotlight. Shoulders are very definitely square, and long sleeves are favored by most couturiers.

However, so varied is the fall and winter dress picture that no shopper, whatever her personal likes and dislikes, possibly could have any difficulty finding an accepted style that is especially flattering to her.

There are wonderful draped bodices for those who are weary of dresses cut on shirtwaist lines. There are open necklines for the woman who hates high ones, no matter how much they are touted. Short sleeves and bracelet length ones look quite as smart as the longer types. Bloused bodices and dolman sleeves look new and are wonderful for the too thin and for the tall.

Embroidered details (Molyneux puts jewel-embroidered bands on necklines of wool dresses), quilting, appliqued effects (for example, velvet medallions on wool), fur and stunning buttons are used for trimming. One smart, bloused-back frock of black wool has a diminutive, turnover collar of mink.

Smooth-textured fabrics are widely discussed. But so are matelasse or cloque materials. By all means, consider matelasse types as well as wonderful mossy crepes, dull finish crepes, pebbly weaves, twills, silk and wool jerseys and corded crepes. Incidentally, brand new is a rayon jersey with a wool finish on one side, satin finish on the other.

Black is as popular as ever, and your first fall street dress more than likely will be black. But for the second one or for an afternoon model, look at the color situation carefully before choosing black again. Wine, plum, rust, lavender, purple, mustard, teal blue, sage green and elephant grey are not to be dismissed lightly. It takes more time and thought to introduce color into your wardrobe, but the results can be worth the effort.

## Stores Showing New Stylings Are Attractive

Launching their most intensive fashion promotion drive of the year, local merchants opened their doors to throngs of shoppers this week. Windows are bright with gay autumnal decorations, and rich fall colorings in new style displays. Everywhere there is a spirit of prosperity and a new optimism dominates the entire shopping centre.

For the fall fashion openings are in full swing!

Never have such tempting arrays of new style merchandise greeted the eager eyes of busy shoppers. Merchants have outdone themselves in creating new color arrangements in windows, with gay autumn leaf reds and warm rust and henna shades brightly contrasting with the deep rich-looking costumes of black and brown. Accessories are shown as colorful "highlights" for the costumes, and the amazing display of lovely feminine hats stop the crowd before many a store window!

**NEW STYLES EAGERLY PURCHASED**

A dressier mode looks on the fall horizon, with rich fabrics and fine furs—all possible to the woman's careful budget because of new lower prices in many raw materials. Finer fabrics, well-made garments, and better quality is offered in the drive to sell style merchandise early in the season. Not in many years have stores been able to offer such values as are seen in this fall's new fashion merchandise. Sales are already showing the renewed faith and optimism of thrifty shoppers.

**DAILY FASHION SHOWS POPULAR**

Catering to the younger crowd who have gone back to college, many stores open special departments of youthful fashions. And with special fashion shows and displays, these departments are drawing crowds of young business girls as well as the college set.

Other fashion shows daily attract throngs of women, and it is noted with interest that all types of merchandise is shown, so that every type of woman will find just the right clothes for herself. Demonstrations and fashion shows in fabric departments also show the smart woman how to choose and make the most becoming fashions for her own type.

This season's smart women will adopt whole-heartedly the new fashion for tailored suits or frocks for general daytime and business. The dressier frocks of richly woven fabrics and new glamorous colors will be chosen for "best" occasions, in the afternoon or evening. "The "double-mode" which the modern woman thus follows gives her opportunity to dress with practical smartness for busy daytime hours, and to dramatize her personality in beautiful fashions for more important "dates" in the afternoon or evening.

Tailored wool frocks are popular in all the bright autumn colors, with new fan pleated or full box pleated skirts. Other models are softly draped in bodice and sleeves, with slender skirts and hiplines.

Afternoon frocks will feature velvet, richly woven matelasse or patterned silks, and even metalized silks or rayons that glisten under the soft candlelight of tea-hour or dinner festivities.

A softer silhouette, slimly moulded hipline and tiny hourglass waistline make this year's frocks more flattering than ever before.

## Choosing Right Hat Test of Smartness

The woman who always looks smart shows great imagination in her choice of hats. She never wears a dull, 100 per cent inconspicuous hat that seems to say, "I'm just a piece of felt and a bit of ribbon thrown together haphazardly, I know, but my owner has to wear something on her head and I'm it." On the other hand, she doesn't go around in strange-looking bonnets that make men whoop and holler and shout with laughter.

If her face is long and narrow, she wears hats with more width than height. She likes medium and wide brims and crowns that are not too high.

If her face is quite broad or her features very large, she avoids off-the-face bonnets and brimless pillboxes. If it's round and full, high crowns, particularly peaked ones, and medium brims are her forte. She wouldn't, if she had a long pointed or Roman nose, ever set a hat, however small and beflowered, squarely across her brow. She'd tilt it over one eye, thus breaking the otherwise long line formed by nose plus forehead plus hat.

## Little Fashionables Choose Colors of "Merry-go-Round"

In a veritable merry-go-round of color, local stores opened their children's departments for the rush of back-to-school buying. Nothing is too gay in bright wool frocks, Scotch plaid coats, and gay little bonnets to meet the delighted eye of the "younger set." Even small boys have their fun choosing bright ties and striped shirts, sweaters and "loud" plaid jackets.

**"PEASANT FASHIONS"**

Continuing their overwhelming popularity of this summer, dirndl frocks and amusing Swedish peasant maid frocks are the choice of first school days in bright prints on dark grounds. Square necked and full-skirted, they are as pretty as a picture. Real Scotch plaid frocks in wool or gingham are a delight to little girls, too, especially when made with pleated skirts and crisp tailored collars and pockets.

Little Princess frocks continue to be popular, too, both in cottons and in velveteen for party and Sunday-best wear. These are made without beltlines for kindergartners, and have basque waists and dirndl skirts for big sister. Bolero dresses with cunning separate blouses are also fall favorites.

Among the really new ideas for this merry-go-round of back-to-school fashions are the "fandangle skirts," with their grouped pleats swirling gaily from tucks so that they aren't hard to iron back after washing. Fan skirts, gathered dirndl skirts and all-around pleated skirts continue to be popular, too.

Worn with these skirts, little of gay plaid wool jackets, leather fashionables find an assortment zipper coats, and of course rafts of sweaters. Plaid or striped, new sweaters have much to do with the colorful fashions for school. Peasant embroideries and intricate woven designs give additional color to many.

**"GROWN-UP" COAT STYLES**

Copying her smart mother, the school girl prefers a coat with new small collar, new raised shoulder lines, and usually a belt to "cinch-in" her already diminutive waistline. Reefers and classic camel hair or tweed coats continue to be very good, too. Tiny schoolgirls like the princess coat buttoned straight up the front, with Peter Pan collar and side pockets. And, if there is a bonnet to match, so much the better.

Because sister has gone so feminine in her dainty frocks and bright little coats, little brother goes in for very, very sturdy mannish school togs. Big bold plaids in lumber jackets, and heavy tweeds in mannish topcoats (just like Dad's) are the choice. Eton suits in neat dark colors are worn for Sunday best, but long trouser corduroys, or tweed knickers are the thing for everyday.

## Double Wardrobes Needed for Campus

"It's not extravagant!" says the college girl, as she chooses a tailored wardrobe for campus and classroom, and a feminine "dressy" costume or two for important "dates." For the outdoor life led by today's college lass makes it imperative to have warm tweed suits, sweaters and skirts, and tailored wool frocks and topcoats for every-day. For her social life after classroom grind is over, she must have the lovely new feminine frocks and a dressy coat and bonnet.

But careful budgeting sees this thrifty youngster through. She finds that by "mixing" up her jackets and skirts, she has half a dozen suits, instead of one or two. And by taking extra care of her pretty velvet frock, she may wear it over and over. She can wash many of her dressy silk frocks, too, and even her tailored velvet may be of the new washable velvet. And the better quality woolens in suits at this year's lower prices makes it possible to get long wear out of her entire wardrobe.

**CLASSIC COATS BEST**

The simple topcoat of tweed or camel hair is still the classic and smart thing for campus wear. Tailored reefers are preferred by many girls, with their cinched-in waistlines and neatly buttoned lines, but Balmacans are again popular, too. The new swagger coat with rippling fullness at back and fluffy wolf or racoon collar is another good choice. Gay nubs of color in the tweeds may match with sweaters or bright woolen frocks.

The simple furred coat with belted lines is preferred for dressy wear. Or the slender box-line coat without belt, and usually with flat fur trimming bands. Smooth woolens in plain dark colors make this coat inconspicuous enough to go anywhere smartly.

**WARDROBE SUIT ESSENTIAL**

For the high school or college, nothing is so essential as the three-piece suit, with its own topcoat to be worn over wool or silk frocks. Tailored to a "T," or with softly furred swagger coat, it forms the basis of the school wardrobe. Extra sweaters and blouses, and an extra skirt and jacket give so many combinations that this one suit becomes a whole campus wardrobe.

Suspender, skirts or dresses suggest further combinations of the suit wardrobe, while the popular jumper frock with its extra blouse gives still more variety.

Reversible raincoats of tweed or gabardine are also popular, and the return of the Balmacan to fashion favor makes this coat staple in any wardrobe.

New Arrivals of Fall Dresses
Jean Y. Tod
Ladies' Ready-to-wear.
617 Fort St. E 8215

HIGH HATS
. . . LOW PRICED . . .
Velvets! Felts! Velours!
You'll go HIGH HAT this fall . . . and love it! Try the new soaring berets, upswept profile hats, halo off-facers, high toques, tricornes . . . see what exciting, dramatic things they do for you!
All Sizes
Minnie Beveridge
778 Fort St. E 3452

The New
Fall Permanents
. . . They'll do grand things for you . . .
The fall fashion story is entirely new and different this year. Our hair stylists have studied the new trends of cutting and shaping . . . and they are now ready to give you the benefit of their knowledge. Make an appointment with us.
IVY'S BEAUTY NOOK
734 VIEW ST. E 5115

Millinery!
Smart and new . . . with a touch that is different!
Myra B. Cicero
1126 Douglas St. E 4522

A glorious new collection of the fashion-correct styles for fall invites your inspection here. Dramatically smart new Evening Dresses . . . glamorous Frocks for afternoon affairs . . . Coats of slender elegance . . . that convey an air of ultra-smartness distinctly Parisian in effect. We would be delighted to show you these more exclusive fashions for fall!
Madame Runqé
VICTORIA LTD.
1126 Douglas St.
E 4522

Hudson's Bay Company.
INCORPORATED 2ND MAY 1670.

AUTUMN'S FAVORITE COAT STYLES
NOW AWAIT YOU AT "THE BAY"
It's like an exciting fashion show to see the luxuriously fur-trimmed coats in all the newest silhouettes which have just arrived. There's flattery in their ingenious new collar and sleeve treatments. And there are models to suit every taste and figure . . . from suavely-fitted models to full-swinging swaggers of dashing distinction. We invite you to see this collection of stunning fall Coats.....
29.50 TO 89.50
—Coats, Fashion Floor at THE BAY

# Ultra-stylish Tweeds "Ensemble" In Autumn Suits

## Luxury Furs In "Little" Coats Newest For Fall

Short jackets and coats in luxury furs appear in every smart gathering for early fall. Worn over dresses or suits, these are in mink, lovely soft fox dyed to match new tweed suits, skunk, fitch and other fine furs. Practical because they may also be worn to dress up untrimmed coats, these new boleros or jackets are less expensive than entire fur coats, and thus may often be purchased in finer furs than the woman could otherwise afford.

Persian lamb is the favorite in both short and long coats, usually seen in slim line coats with small collars. Sleeves are often fuller and shoulders gain interest by the slightly raised "gay ninety" sleeve top. Fitted coats are seen in smart yet simple styles with almost no collars.

Beaver is the new favorite in brown furs, with nutria and brown lapin close seconds. The rich tones of brown blend so perfectly with the popular tweed suits and warm colorful wool frocks that they are worn for all daytime occasions. Beaver jackets are also popular, as are the nutria and other brown furs.

Brown furs gain further popularity in sable-dyed kolinsky jackets and coats. The soft flattering fur makes these slenderizing, even when shown with full sleeves and large soft collar lines. Both fitted and slim boxy coats are liked.

Tuxedo fronts on many coats are a new effect, and these close over the throat to form a snug fitting line when the coat is closed. Belts are often worn with these coats, when closed in this way, and give a smart new silhouette that is slenderizing.

Large collars of silver fox are seen on some princess line or slim boxy coats of caracul and flat galyak. The flattery of the silver fox collar is something many women are loathe to give up. Other effects seen are silver fox sleeves or bands on otherwise slimly designed coats. Boleros and short boxy capes are also shown.

Seal, the great favorite in cold climates, is again smart. In new slim coats, it is often set off with a belt, or a small youthful collar. Boxy seal coats have tailored double-breasted styling in many cases. Lapin, in both black and brown, is shown in all styles.

### Fashion Fancies

Fur hats shown for fall and winter, as seen in Paris, come in such shapes as the bonnet, bird's nest, with bird in the nest, and the fez. Sable-dyed ermine, mink and silver fox are three furs used for these creations.

A front-buttoned sweater in navy Australian zephyr wool is very delightful for the young schoolgirl. The front is embroidered in colorful flowers, and the neckline and front are finished with gay crocheted edges.

Buttons are important parts of the trimming picture for autumn. Two buttons as large as carnations decorate a navy blue wool dress.

Fur Coats are being shown in boxy, fitted and in-between silhouettes.

Jeweled buckles are the tops for evening shoes, and if you are contemplating a gift for the girl who is going away to school, think of them.

### Hand-woven Shetland Homespuns

The high reputation, so long enjoyed by products hand-woven from the Shetland Islands, is mainly due to the peculiar softness of the native wool. Nature made the sheep small, in comparison to other breeds, and very little use for mutton, but took good care to average up the deficiency of size with a marvellous quality of fleece. Of none the less importance, however, to the excellence of the finished product, is the dexterity acquired by the women of the islands in preparing the raw materials for use, and aiding in their manufacture. The wool of the Shetland sheep occurs in upwards of a hundred different shades, from white to a very dark brown (which is known locally as black). Many of the colors are peculiar to the districts from which the wool comes. For example the rich brown tones come principally from those parts of the islands where the sheep graze close to peat bogs. Shetland wool contains one additional cell to other world wools and consequently gives added warmth without added weight. In Shetland it is the custom to pluck the wool from sheep, the same way as we remove the coats of hair from Sealyham and "Scottie" Terrier types of dogs, instead of shearing, as is generally the practice. The workers, who for generations have lived alone with the homespun industry have developed very great skill in the blending of colors with their soft silky wool, and the combination has given the world a finished fabric, soft and light in weight, and of unusual charm. Genuine hand-woven Shetlands are never wider than 28 to 30 inches.

### Tweeds

The story of tweed is a magic yarn that has its telling in Scotland. From Galashiels to the Highlands and westward to the Hebrides the industry has spread and become one of the largest sources of revenue in the country. Tweeds are both mill-woven and hand-loomed, the latter being the choice product. Tweeds differ from broadcloth in that they are loosely woven so that intricate patterns can be picked out and various colors employed.

Sir Walter Scott is said to have given impetus to the manufacture of tweeds. He and his contemporaries found it durable, soft and attractive. The world's finest hand-loomed tweeds come from the Hebrides, that lonely chain of rocky islands off the west coast of Scotland. Here is grown a superior grade of wool with extra length, flexibility and softness. The sheep that produce this wool are blackfaced and black footed in sharp contrast to their snow-white bodies. The rocky land and rich herbage is ideal for producing fine wool. The wind-swept isles, formed by the Atlantic gales and cool winds that sweep down from the north, render the wool hardy and resistant.

With this superfine product as a foundation is another factor which gives a superiority incomparable. It is the dyes employed. The dyes are brewed in heavy pots over peat fires built out of doors. Usually peat is found in bogs throughout the islands. The dyes are vegetable and mineral made by the island women. These exquisite colors are impervious to time, sun or weather conditions. The native dyes are gleaned from various sources. Usually the plants, barks and seaweed lend their color to the new cloth, but in some instances soot from chimneys and pigment from rocks are employed.

The looming of tweeds is typical throughout the Highlands, the Hebrides, the Orkneys and the Shetlands. The name Harris and Lewis tweeds is taken from the cloth by that name that comes from the largest island in the Outer Hebrides. The genuine article is always 28 inches wide.

## Bathtub Is a Good Place to Brush Up on Beauty

In her enthusiasm for frequent cold showers, followed by cooling cologne rubdowns, no woman should forget that warm baths, which make for meticulous cleanliness, and lotions, to keep the skin smooth and soft, are as important now as they were last winter. One who lets the skin on elbows, knees and feet get quite rough and rather greyish during summer months will have to work doubly hard, doubly long, at reconditioning treatments next fall. And the average reconditioning treatment just isn't much fun.

The shower addict doesn't have to give up her beloved showers and switch to tub baths in order to keep scrupulously clean. However, since she doesn't sit in the water and soak away callouses on heels and bits of dry, rough skin on back, shoulders and arms, she really needs to us a bath brush regularly.

If you doubt the importance of a bath brush, get one today, use it every day for two weeks, then notice the difference in the appearance of the skin on your body. If your shower is small (most showers are), you'll find a special shower brush with a short handle simpler to use than a long-handled type. Also, huge cakes of bath soap are better than very small ones which slip easily out of hands.

After spending a weekend swimming in salt water and sitting in the sunshine for hours at a time, the skin on the body needs a lotion as much as face and throat need large doses of rich cream. Splash yourself with cologne and dust on bath powder after the morning shower, of course, but do consider using a softening lotion after your evening bath.

**BATH BRUSH PLUS ELBOW GREASE**

If you can use a bath brush conscientiously, you can wield your bath towel less vigorously during summer months. Stir up circulation with the brush while you are under or in the water instead of with the towel later on. Simply blot with the towel, then lightly pat on lotion or cologne or whatever you like to use.

During summer months, the fastidious woman takes a warm bath and a quick, cool shower every day, of course. She uses a non-perspirant two or three times a week or a deodorant every day, puts on clean stockings and fresh underwear every morning. Her white accessories are truly white.

She brushes suede shoes or dusts leather ones when she takes them off and doesn't forget to put shoe trees in them then and there. She keeps her clothes nicely pressed, and if she has to look carefully at a dress to see whether it needs to be cleaned, she sends it to the cleaner. In other words, she knows that if she looks cool, she'll be pretty likely to feel cool.

## Formal Frocks For Smart College Girls

NEW YORK — Just as important as the right casually correct costumes for classes and general wear on the campus are the formal and semi-formal clothes that the college girl includes in her wardrobe. No young freshman should go off to school without two or three dresses for rushing parties and for dances and teas later on.

Naturally, a few carefully chosen rushing party costumes will be the backbone of her dress-up wardrobe the rest of the year. She'll choose these ever so carefully, keeping in mind the fact that they ought to be feminine and youthful enough to please the upper classmen who will be her hostesses at rushing parties, yet at the same time sufficiently sophisticated to impress the boys she'll date later on.

**UNUSUAL JEWELRY**

For instance, for breakfasts at sorority houses, she might very well pick a tailored silk shirt-waist frock in some flattering color. If she has a simple, but unusual scarf or piece of jewelry to wear with it, so much the better. This type of dress is 100 per cent correct for any before-twelve-o'clock party and will be just the thing to wear for casual evening dates, committee meetings and to take along on out-of-town week-ends all year.

For luncheons and afternoon rushing parties, she'll get a softly tailored dress in silk, sheer wool or velvet. It won't be fussy, of course, but it will very definitely be more dressy than the shirt-waister for morning events. This year, it's likely to have dolman sleeves and a slim skirt. Or it may have a bloused bodice and a slenderizing gored skirt. A truly lovely model, it will be her best date dress for months to come.

Also, the afternooner will go to faculty teas, holiday tea dances and Sunday night suppers. Any smart little coed will figure out ways and means to make it look quite different for each occasion. Incidentally, if she can have only one dress of this type, the one and only will be in a fairly neutral color.

**NO GIRLISH GOWNS**

Last but vastly important in the formal and semi-formal category is the matter of an evening gown. Regardless of her elders' advice, it isn't a good idea for the college girl to pick a sweet, simple and girlish little model trimmed with rows and rows of ruffles. Her Aunt Agatha may simply adore it and think it exactly suitable, but the sorority girls who'll be rushing her won't. And neither will the tall, dark and handsome young halfback whose bid she accepts to the first prom of the fall season. She can just leave frothy evening gowns for her elder sisters or for Aunt Agatha herself. And go ahead and get a gown that, while in excellent taste, is perfectly striking.

If she intends to make a single formal dress do her through fall until spring, she'll better pick a white one or a black. One soon tires of a bright color, but seldom of black and white. Furthermore, it ought to have a matching jacket which will be kept on during all but the most formal dinners. Later on, she may be able to stretch her budget to cover one or two extra jackets to wear over the same gown.

Given one beautifully cut, rather simple evening gown, the smartest little coed immediately will start haunting the neckwear as well as the evening gown departments of her favorite store in search of jackets and formal sweaters. With these, plus a great deal of imaginative good taste as far as costume jewelry is concerned, she'll manage to make the same gown look like a different one every time she wears it.

### Rarer Wools

Sheep are not the only producers of pure woolen cloths. There is a great host of animals scattered all over the world helping the sheep to supply our demands for clothes. As a result there are many clothes properly described as all wool that owe nothing to any kind of sheep. From this queer mixed herd of animals a great variety of raw materials is obtained.

Cashmere is the fleece of the Tibetan goat that lives in the Central Highlands of Asia. From these almost wholly inaccessible regions wool "filters" across the back of India—barred from the nearest sea by the vast wall of the Himalayas—traveling for months, if not for years, down to the Chinese port of Tientsin whence it reaches the western world. The world's supply of this precious material is very small and consequently the price of the finished fabric is never cheap. A garment made from this most luxurious fabric should be in every wardrobe, as it is truly the ultimate of craftmanship of the fine cloth trade.


Where Smartness Is No Luxury

Griffiths DRESS SHOP
CAMPBELL BUILDING, 1025 DOUGLAS STREET

Presenting a Showing of

New Fall Frocks

SLATED FOR SUCCESS!

You'll Discover the Fashion Futures of the Coming Season by Viewing Our Superb Collection

HARRIS WORSTED CHEVIOT SAXONY ANGORA CASHMERE SHETLAND

ISLAND WEAVERS

Hand-woven Tweeds

Ladies' Hand-woven Suits or Topcoats, tailored to measure, from ..... $31.75

Men's Hand-woven Topcoats, tailored to measure, from ..... $35.50

Men's Suits, from ..... $44.75

SHOP
BELMONT BUILDING
625 Humboldt St.
Phone E 2624

TO PLEASE WOMEN WHO CHOOSE THEIR

WALKING SHOES

WITH DISCRIMINATION!

It's no accident . . . they're designed for just that purpose . . . free of superfluous details . . . made to fit with liquid smoothness!

SUEDES . . !

Black . . . rust . . . wine. Setting the pace for style smartness — some with patent leather trim and mudguard patterns.

$5.00 and $5.85

MAYNARD'S
J. G. SIMPSON, Mgr.
649 YATES ST.

WIND PLAYS HAVOC WITH Delicate Skin

ALMOND HONEY CUCUMBER LOTION

For skin irritations caused by chafing and exposure, there is no better emollient.

$1.10

Made in Canada

Harriet Hubbard Ayer
Famous Beauty Preparations

SPECIAL AGENTS:
Vancouver Drug
COMPANY LIMITED
2 STORES
DOUGLAS AT YATES • DOUGLAS AT FORT

AT LOVE'S

The Season's Newest

Coats

All the new Coat fashions—every smart style — new bloused-back types — slim fitted Coats or "swing" swaggers. The finest, imported woolens and luxurious fur trims.

A splendid selection at ..... 25.00
All excellent values at ..... 29.75
Richly fur trimmed at ..... 35.00
Smart fur-trimmed tweeds 39.75

A.K. LOVE Ltd.
LADIES' WEAR

# Forest Colors In Coats Mark Colorful Season

## Smooth Tweeds and Svelte Suedes Create Slender Coat Lines

Bloused softly above, or perhaps with softly draped sleeves, the new fall coat silhouette is sleekly wrapped about waist and hipline, to give the most flattering lines of many a season. With the continuing of the widened shoulder lines, and the new moulded waist and hiplines, it is possible for the average woman to emphasize her height and display her best figure lines.

**"EXTRA" COAT IN COLOR**

Colors in fall coats range from the ever-popular black, through a wide range of warm brown tones, into a lovely new group of autumnal rust and "leaf" tones are new and very high fashion. Deep and right, these new colors do wonders for the complex and blend perfectly with brown or blue fox furs. A strong influence of purple in tweeds for sports coats and casual coats is shared by the lovely range of burnt henna and rust hues. Reds, in both the deep wine and the lighter roseberry, will also be favored. Dark blues and greyed tweeds are beautiful with bright nubs of vivid colors. So lovely are these colored coats that many a woman will insist upon having an "extra coat."

Having almost dispensed with collars on many new coats, fashion turns attention to sleeves. New coats with entire fur sleeves or half sleeves of skunk, fox or any of the flat furs are extremely smart. Fur bandings and fur cuffs that sometimes rise to the elbow give emphasis to other sleeves. All the flat furs, especially beaver, lapin, caracul or Persian, are used for these treatments. Long-haired furs such as fox and skunk are especially liked in fur sleeves, cuffs and borders. The new high lifted sleeves of the gay nineties are another feature of many coats. These give a slender look to the entire body lines of the coat. Leg-o'-mutton sleeves and melon sleeves full at the elbow are also new and smart.

**WOOLENS ARE SMOOTHER**

Sleek hiplines and tiny waistlines being the fashion, woolens are smoother and more easily draped. The new bloused silhouette, too, calls for woolens with a softer drape. Surface interest is gained through the introduction of long angora hairs, rabbits' hair, etc., which give a soft texture and a lovely highlight to the fabric. The reappearance of broadcloth also emphasizes smooth woolens.

The popularity of the slim boxy line, especially in casual coats, has brought out a whole range of tweeds in which color is introduced in bright nubs and ribbings which, however, do not have the rough "feel" of last year's tweeds. Bold plaids and checks, as well as colorful tweedy stripes are also seen in sportsy coats, but these, too, are of fine soft quality woolens which drape and hang in slenderizing lines on the woman's figure.

Each season it appears that the woolen manufacturers have produced better quality woolens, which wear longer and look better with the hard wear given to the fall and winter coat. This season is no exception, and many a thrifty woman will be grateful.

Fashion has designed a whole group of new fall coats which do miracles for the larger figure. With a slight emphasis upon the widened shoulder line, the hipline is minimized. And by wrapping these coats closely in the new fashion, a smaller waistline is suggested. The slight back blouse again has a slenderizing effect on the lower figure. And the use of clever saddle shoulders and "set-on" sleeves for the figure which is too large up above makes many of these coats extremely wearable. Sleeves full above the elbow but always tapering to a slender wrist are another important style point flattering to the larger figure.

## Jewels Set Off Autumn Ensembles

Delving back into fashion history, designers have revived the precious jewels of the Renaissance—the glamour age of fashion!

Earrings in elaborate mountings, and often shoulder length, accent the smart new coiffures with their high lifted curls. Wide necklaces richly set with colored stones give color and luxurious accent to the high necklines of new fall dresses. Beautiful rings lend sparkle to delicately manicured hands, and wide, wide bracelets are worn over gloves or sleeves.

Every woman may not afford these precious jewels, but costume jewelers have so perfectly copied these rare old pieces that the most modest budget can afford the correct costume jewelry for fall ensembles.

Pearls—always the favorite of charming and lovely women—are among the leading fashion for fall. Soft and subtle in their colorings, they blend perfectly with the delicately interwoven colors or metal threads that glisten in new fall dresses. Pearl earrings, bracelets and many-strand necklaces are correct.

Silver and gold give their own scintillating touch to fall costumes. Antique settings, hand-wrought and hand-carved brooches and bracelets borrow their designs from the jewelry worn in Florence during the Italian Renaissance, when the mode was elaborate and decorative. Every smart woman this fall will need several of these "jewelry ensembles" to set off her costumes.

## Scotch Clan Colors Brighten New Wool

With the new cavalry twill and the new "smooth tweeds," this fall's suits have a snappy British look and the gay colorings of Scotch clan tweeds. Plaids and stripes and checks top plain skirts, and combine in an amazing variety to make one suit do the work of three. It is definitely a "mix or match" season when every woman will have her own fun creating new "tweed ensembles" with separate plaid jackets, rugged tweed skirts, or bold tartan plaid topcoats.

With a dressier mode, the costume suit is in its glory! Furred coats over simple wool frocks, or furred jackets a-top smartly tailored dresses, these are the favorites. For dressier wear, the fox-trimmed coat over a skirt with metallic or richly colorful blouse makes a perfect costume. Silver fox or cross fox are the favorites for flattery, but Persian and all the flat furs are considered extremely smart in bandings, pockets and youthful Peter Pan collars on these coats or jackets. Lovely blue fox is a smart trimming on many others.

The practicality of the three-piece suit for travel, business or college wear, not to speak of its popularity as a motoring costume or "about town" ensemble, makes the wardrobe suit the true favorite for fall. With its neatly-tailored suit buttoned right up to a snug little collar, or perhaps collarless, and its loosely swagger or slim boxy topcoat, the wardrobe suit becomes the basic costume in the fall wardrobe.

New among the fall suits are the camel hair and fleecy woolen suits in rich rust browns, wine reds, soft blues and forest greens. A lighter weight wool is used for the skirt and the topcoat may be slim and boxy or fitted in reefer style. The use of a cape over a rather military suit, is high fashion, but may find itself a popular combination for early fall.

New colors in suits make them a grand change from the usual type. Brightly nubbed tweeds and amazing bold plaids and checks in jackets or topcoats give infinite variety. There are new purple shades and rich wine reds or greenish blues, and in these flattering hues the new tweeds are really new looking. Black is, of course, the favorite for general city wear.

## Hint of Formality Caught

There's an air of formality about new fall and winter coats. Whether fitted and flared, swagger or boxy, fur-trimmed or not, the coat you buy this season will have a quietly elegant look about it.

Smooth-textured fabrics are most important, with broadcloth, velour, twill and duvetyne highlighted. The weave of one comparatively new coat woolen simulates needlepoint and happens to be the kind of material which doesn't show bits of dust and lint all too quickly.

**SILHOUETTES FLARE ON FITTED TOWN COATS**

For a town coat, look at fitted and flared silhouettes that mold the bosom, waistline and hips and flare at the hemline. There are untrimmed princess reefers in this category, of course. And with one of these you'll wear a separate fur piece of sable, baum marten or silver fox.

Enormous collars of long-haired furs are prominent again. Maggy Rouff and Molyneux show huge shawl types. Molyneux uses lynx, also. And Patou makes large collars of fox.

The popularity of fur trimmings doesn't stop at the neckline, however. Rather flat furs are used to make yokes and collars, yokes and sleeves or vertical sleeve bands, panels down the front, tuxedo revers, corselette belts, hemline bands.

One lovely black wool tweed model, designed by Helen Cookman, has yoke and sleeves of shiny Persian lamb. It is collarless, fitted at waist, flaring at hem. Although very decidedly a dressy town coat, this combines an air of casual chic with sophisticated elegance. One could wear it without ever feeling too dressed up or too dressed down.

**DOLMAN SLEEVES MAKE STRONG COMEBACK**

Flat brown and grey furs are widely used. Skunk, nutria, sheared beaver and seal are headlined. You can't go wrong on any one of these. Or on black Persian lamb or silver fox.

The bloused-back, dolman-sleeved coat is shown in all collections. And so are various types of loose swaggers. College girls like the latter in bold checks, plaids and novelty wools. And, in various lengths, they are ideal for country, too. Full-length, unfitted box coats are both furred and unfurred.

## Gloves Add Definite Emphasis

This fall's correctly ensembled costume will give definite emphasis to gloves. Black costumes will be "set off" by contrasting gloves. Rich, colorful gloves will add a trimming note to many basic shades in coats and suits.

Gloves match shoes, hat, or perhaps the trimming note of the frock, in other ensembles. And in many smart ensembles, gloves will be worn in brown to match the rich warm hues of brown furs. The effect is distinctly smart especially when the coat or suit is in black with brown fur.

Always considered an "accessory," gloves now take on the importance of a "trimming" to the beautifully and correctly assembled costume.

## Bi-color New Style In Accessories

Catching up the trimming color of the suit or dress, fall accessories add their own important trimming note to the costume ensemble. Gloves in two colors, often with the hand section in the second color; bags with a color band trimming to match shoes of the same design, even two-tone hosiery, all tend to make fall accessories a definite part of the costume ensemble.

Fall handbags follow two distinct trends—slim and tailored for sports or daytime, dressy and "softly" draped for afternoon or dress-up occasions. Sizes vary from the very small dressy afternoon bag to the huge square bag of suede or calf which adds definite interest to the sports suit or tailored costume. Often the tweed of the suit is used in trimming the bag. Usually, however, the trimming color of the costume is used as the trimming color of the bag in pipings, buttons, amusing ornaments, or leather facings in the more intricate bags. A very new idea is the plain bag with gay printed lining!

Gloves for fall will be in great variety of designs, with stitchings on the back, new stitched edges to fingers, and motifs on the cuffs. "Shorties" are very popular because they do not interfere with coat or suit cuffs, and will be seen for daytime and sports wear. Brown will be a leading color, in gloves matched to the brown furs of suits and coats. Gloves in which two colors are used may introduce a contrasting color, or may be in two shades of brown. Panels and pipings and bands of color give interest to many gloves.

## Fall Hats Go Forward and Upward In New Trend

Flattering lines in new fall hats set off the new "upswept coiffures." In the photograph above, lovely off-face lines are accentuated by the high rolled beret of felt with double loops of antelope for trimming.

Dramatizing the luxurious effect of new fall fashions, the hat is in the new Lorenzo brown, a glorious rich brown borrowed from the famous paintings of the Italian Renaissance. It is shown with a new jacket costume with elaborate scroll embroidery in the same warm brown.

Many new silhouettes are seen in fall hats, always with the paramount purpose of dramatizing and displaying the woman's hair and facial beauty to the utmost. High draped berets, profile brims that sweep forward and upward, are all seen in both velvet and felt.

For dressier wear, the adorable "thimble hats" are still the pets of fashion, with their gay feathers and trimmings piled upon miniature brims and shallow crowns. In other fall hats, a new "heavy" look that is both luxurious and flattering is achieved by the use of drapery and height in the crown or brim. Softly rolled cuffs adorn high-crowned hats, and richly colorful velvets or silks are draped in high turbans and unique toques. Everything is dramatic, sumptuous, richly colorful!


IN A SEASON WHEN

**Your Coat** IS **Important**

You can count on Dick's to have the most wearable of the many styles . . . the smartest of the various silhouettes . . . the newest fabrics and colors . . . and in a complete and varied selection.

**FUR-TRIMMED COATS**

The coat you invariably wear the most . . . expressing a sense of rightness . . . on the street . . . in the country . . . or out at night. Luxuriously furred, expertly tailored and warmly interlined.

**17.90 to 39.50**

**The Untrimmed TAILORED COATS**

The perfectly tailored "casual" coat—excellent styling in mannish types, swaggers or more feminine semi-fitted models. Fine fabrics . . . durable linings.

**12.90 to 19.50**

DICK'S DRESS SHOPPE 1324 DOUGLAS ST.

**Style at Savings**

In These New 1939

**FUR COATS**

Every coat is expertly made, under the personal supervision of A. E. Alexandor, one of Canada's leading furriers. Selected skins and up-to-the-minute fashions combine quality at real saving prices.

FOSTERIZE Your Fur Coat
Typical of our service is this exclusive scientific process, rejuvenating the fur, giving new life and added resistance to rain and damp.
ONLY $7.50

A Deposit Will Hold Your Selection

**Buy From Victoria's Largest Exclusive Furriers**

We are always willing to arrange terms with you. There is no carrying charge.

**FOSTER'S FUR STORE**
753 YATES ST VICTORIA B.C. A. E. ALEXANDOR Ltd.



**LYLE'S**

For Smarter Styles

1441 DOUGLAS ST. E 9622

PRESENTING . . . .

AN ENTIRELY NEW SELECTION FOR FALL

Every Coat, Dress and Party Frock brand new and fresh . . . styles destined for inevitable fashion success this fall! A 100 per cent new assemblage for discriminating women. Dresses for all occasions, in sizes from 11 to 17, 14 to 20 and 20 to 26½. Beautiful new Coats, especially travel tweeds and boucles . . . gloriously smart formals. You'll like our moderate prices!

**CARRIE CAY DRESSES**

Chic new styles for street and afternoon wear. An absolutely exclusive label at Lyle's.

**PERSONAL SHOPPING SERVICE**

Should you not find exactly what you want, Viola McPhee, our expert buyer, will shop for you personally in Vancouver or elsewhere.

THE "RODEX" ENGLISH COAT

With Distinctive Styling . . .!

**GORDON ELLIS** LIMITED

Importers of Fine English Woolens

1107 GOVERNMENT ST.



**STYLED**

for autumn dancing and romancing

September heralds the opening of the fall social season—and the display of the new fall coiffures! We are prepared to complete your fall ensemble with a new fall hairdress that will give you that chic appearance so necessary for social success.

4TH FLOOR D. SPENCER LTD.

**MAISON TYRRELL** HAIRDRESSING SPECIALISTS

# Autumn Hat News Something to Shout About

A lovely example of the increasingly popular salad bowl shape is the pretty hat above. The felt lining of the bowl is lavender, while the outside and the streamers that start in a knot, which substitutes for a crown, are in popular antelope. The felt bonnet of the new off-the-face variety, below, has a band of alligator around the face and stitching around the edge of the unique brim.

## Shapes Excitingly Glamorous and at Same Time Wearable

From miniature bonnets that perch precariously over one eye and dramatize upswept coiffures no end to wide, roll brimmed, swashbuckling creations that are more dashing that pretty, more smart than cute, new fall hats are are something to shout about. Never have the hats in the collections of the best modistes, both French and American, been more excitingly glamorous and at the same time essentially wearable.

Among the featured larger shapes are salad bowls (and they really look like huge wooden salad bowls), felt cartwheels and wide brims that roll up on one side. The beret, in various colors, is still very much in the picture.

Tricornes, pillboxes, poke bonnets with brims even higher and tilted further forward, soft, snap brims for sports, toques, turbans and skull cap effects in suave suedes—all of these, and others as well, are worn. It's a year to be guided far more by what looks best on you than by "what they are wearing."

Crowns are higner. Even little hats (we called them "doll" hats a few months ago, but we have stopped that) shoot upwards to a height that is all out of proportion to the size of their brims, if any.

One pert little model, designed by Sally Victor, is a mere band of mink, with a velvet crown softly manipulated to resemble a jewel. Two wings, fastened into the velvet, create an illusion of height. The velvet is in a pale golden shade, like that of French vermouth, while the feathers are a deeper, richer tone of golden brown, like Italian vermouth.

**FUR HATS POPULAR**

There are fur hats galore, of course. And many a smart woman will wear the new fur that matches her winter coat with fall daytime dresses long before she gets the coat out of storage. Especially nice is a caracul model with a fairly shallow crown and a narrow brim. A very high Persian turban is chic. A brown velvet beret with a mink pompoon is shown with a brown velvet afternoon dress with small, flat collar of matching mink.

Reports from Paris say that crowns are anywhere from four to seven inches in height, with many truncated cone shapes, some pointed cones and quantities of models with high crowns intricately pleated and folded.

Feather and ribbon trimmings outshine fruit and flower themes. Ostrich feathers are given great prominence. Color is big news, with bright shades of purple, various greens, many blues, rust, rich reds, greys and greyish lavenders, pinks and blues, holding their own with black.

Because of the vogue for grey and for color combinations that are not built around black, blue-grey Russian squirrel takes on new importance for fall and winter. Casual, back-swinging models, with tuxedo fronts and ultra wide sleeves, may be worn over daytime, sports or informal dinner clothes.

## Rich Colors Give Dash to Costumes

Rich new blues, rose wines, deep blue-greens and spicy rust tones will peep from beneath dark fall coats and suits, or give a vivid dash of contrast in the trimming of this season's suits and frocks. Brighter hues in harmonizing tones will enliven hats and scarfs, to further the effect of beautiful "color balance" in the fall costume ensemble.

Blues, which are high fashion and considered very new, include a range of plum or purply blues, borrowed from the famous paintings of the Renaissance period. Swedish influences in fall fashions have brought a range of soft medium blues youthfully becoming to almost any woman. And because blue is often considered a cold color for fall or winter, the new blues often have an undertone of wine or purple to give them warmth and to make them more subtly becoming.

While black will lead in all fashionable costumes, brown is the favorite fall color. A wide range of browns give every woman the chance to wear this color in her own preferred hues. Rich deep browns form the basic shade, while spicy tones and rosy rust or warm tans brighten these costumes in blouses, frocks or accessories.

Green is still considered the high fashion color of the season, and will be seen in lovely new bluish greens that are extremely flattering. Pale green will be worn by a few with deeper green ensembles, to give a refreshing note of contrast.

## Merry Widow Type Sheaths and Bustles Seen

In spite of threatening war clouds and depressing world-wide economic problems, the Paris couturiers have thrown all restraint to the winds and produced the most lavish, unbelievably sumptuous and elegant fall and winter fashions seen in many a year.

Every important designer's fall collection represents a fortune in striking furs, expensive fabrics and handsome trimmings, including unusual jewelled effects. Gowns dripping with glittering embroidery and those of seemingly molten gold, velvets and brocades make each showing a spectacle reminiscent of the pageantry of Versailles.

**PEGTOP HOBBLE SKIRTS**

In the category of evening gowns, billowing panier gowns and crinoline effects contrast effectively with slinky figure-molding Merry Wilow sheaths and creations with bustles. Pegtop hobble skirts, reminiscent of carefree pre-war days, are highlighted. Picturesque harem trousers with draped hip scarfs and embroidered breast plates are important in the groups obviously inspired by native costumes of the near east. Decolletes are increasingly daring, with strapless gowns and off-the-shoulder treatments most important.

Schiaparelli tops siren sheaths with gay, padded jackets, capes and coats—profusely embroidered. Bruyere shows Persian gowns with full, flowing skirts with slit pockets and fitted jackets, entirely embroidered with designs of Persian documents. Chanel's new version of the romantic dress has a many-gored skirt with fullness starting at the waistline.

Several streamlined, modern gowns have lower, narrower waistlines, rounder hiplines and slim skirts with moderate fullness starting at the knees. Some, however, get skirt fullness from pointed godets, low at the back.

**JEWELLED AFTERNOOON FROCKS**

The most typical of the period gowns is of black velvet with a tight bodice and white, off-the-shoulder bertha of white lace.

Afternoon dresses echo the luxury note sounded by evening gowns, with Molyneux's jewelled, embroidered necklaces of Japanese inspiration sounding the most luxurious note of all. Rich lames, stunning velvets and gorgeous silk crepes fashion simply, classically cut suits and dresses. Many a dressy afternooner is teamed up with a fur coat or a cloth one lavishly trimmed with fur. And amusing court breeches, completed with ruby velvet garters accompany a couple of afternoon frocks.

## Little Things Count in Chic

The woman who always looks smart realizes the importance of fine accessories.

If her budget forces her to economize on something, she'd much rather pay a little less for a dress and be able to get truly excellent shoes, bag, hat and gloves to wear with it than to spend a great deal on the dress and have to buy shoddy, uninteresting accessories.

She shops diligently until she finds shoes that are comfortable as well as flattering to her feet. She wouldn't dream of wearing high-heeled patent leather sandals with her tweeds or flat-heeled, sports type oxfords with her silk dresses. Generally speaking, all of her shoes are fundamentally simple. They may be unusual and new, heelless and toeless or whatever, but they have a quiet, well-bred air about them all the same.

If she is very short, she doesn't go in for novelty shoes of any kind. The same is true if she happens to have a top-heavy figure. Only the tall and slender can wear attention-getting types.

The glove wardrobe consists of plain pull-ons in various leathers—all absolutely devoid of fussy trimmings. She picks simple pigskin pull-ons for sports, driving and strenuous everyday wear; equally simple ones in chamois or suede or a more serviceable leather, like capeskin, for ordinary street wear; loveller suede chamois models, but cut on the same lines, for dressy occasions and white kid or chamois pull-ons for evening.

If she is tall or if she is quite large, she carries big bags—the bigger the better. If she's short, she chooses little ones.

She wears wide belts and girdle effects only if her waistline is diminutive and if she is quite tall.

## Decolletes Become Increasingly Daring

Daytime necklines are high, and choker collars, edged with ruching, complement the increasingly popular upswept coiffure. Full, straight sleeves, gathered into a wristband, are revived. Fur bands are used on the hemlines of subtly flared skirts. Skirt fullness often is achieved through pleats in back, front or all round.

The majority of skirts mold the hipline and are moderately flared at the hem. A few, of course, are gathered at the waistline. They vary in length from 13½ to 15½ inches from the floor. Shoulder lines are natural, with gathers and thin padding used instead of thick pads. Trimmings include tassels, pompons, intricate pin-tucking, shirring and encrustations. For instance, moire, satin and velvet encrustations are used on sheer wools.

In daytime coats, straight or flared redingotes and ballerina types with ultra-wide hemlines are stressed. Some dressier models are straight, too, while swaggers in this category have sumptuous fur collars.

Sports clothes are colorful, with purple and red used separately or mixed with browns of a purplish cast. Sports jackets are various lengths, with the majority hipbone length and buttoned up the centre front. Some spectator versions are elongated flat basques—sometimes with a band of fur at the bottom. Skirts with sports and spectator sports jackets are straight, gored or pleated.

There are many three-piece ensembles shown. These include little suits and full-length coats or capes, often lined with fur. The three-quarters length straight coat with straight or raglan sleeves may replace the long coat.

Blouses, from elaborate formal ones in lame and rich brocades to simple striped silk and flannel ones have high necklines.

**MUFFS RETURN**

The muff is an important accessory. Many buttons resemble antique jewelry. Waistline length necklaces are revived. Schiaparelli shows monkey fur helmets.

Molyneux's new colors are radio green, orchid-rose, guardsmen-red, royal purple, Paris grey, Florentine pink. Patou features Carnelian, both dark and light. Schiaparelli shows saltwater greens, canary yellow, often combined with various shades of purple, and cameo pink, a modified mauve tone of her famous shocking pink. Bruyere uses antique pottery tones, ranging from light terracotta to henna. However, black, generally relieved by a touch of color, holds its own important place in daytime groups.

## Travel-stained Look Erased By Proper Beauty Kit

How to arrive at her destination clean and neat, clear-skinned and bright-eyed, with clothes unwrinkled and hair in presentable order are problems that the summer traveler ought to consider seriously before she starts off on her summer vacation. It's no more trouble to choose and take items which simplify grooming en route than it is to pack a hodge-podge of clothes that wrinkle easily and beauty items suitable for home use but not for travel.

If you travel by train or automobile where bathtubs are scarce, a huge bottle of cologne and a small sponge are about the handiest gadgets you can have in your luggage. Given a dressing room (be it ever so small), or even the rest room at a gasoline station, any woman can take a sponge bath with cologne and emerge fresh as a daisy. If she has a liquid cleanser (for the back of her neck and elbows) and a jar of cleansing cream in a kit or box with the cologne and sponge, there's no reason why she can't be exquisitely turned out as well as absolutely clean.

Cleansing tissues are a must on any trip, of course. And this is true whether you are going on a de luxe steamship, a new, streamlined train, in the family sedan or a day coach. Instead of taking them out of the box and stuffing them into the pocket of the suitcase—there to get pretty wrinkled and slightly dusty—why not invest in one of the new satin or taffeta tissue bags, made especially to hold tissues? Equipped with handles, one of these can be hung in the compartment or kept in the pocket on the car door.

You'll find a large compact that holds about two week's supply of your regular face powder also pretty handy on a trip. Take a box of powder if you like, but have it wrapped up except when the compact needs refilling. Be sure to have a supply of clean puffs or else a roll of absorbent cotton.

**KEEP HAIR NEAT**

Don't put fresh makeup on over stale. If you keep plenty of tissues and a small jar of cleansing cream or a cleansing lotion within reach, there's no reason why you can't clean your face and neck and do a pretty good job of making up your face even though your husband does insist upon driving at sixty.

Also, it's possible to keep your hair looking neat without resorting to a handkerchief headdress that will make keepers of the better roadside restaurants want to put you at a table in the rear. Wear a handkerchief if you must, but do learn to tie it on fairly smart. However, before you decide definitely, please look at neat little sports hats that are light in weight and which stay on even when the top of the car is down.

Brush your hair every day wiping the brush frequently between strokes. Don't forget to put a short nail file and dark glasses in your purse. And do take a jar of suntan lotion and one of rich night cream. No matter how carefully you groom your face during daytime hours, a trip in an automobile is bound to have a drying effect on your skin.


New Costume
Jewelry
Definitely a "must" this fall . . . gleaming costume jewelry! Dramatically smart . . . wear it with EVERYTHING!

Brilliant Choice!
Necklaces, pins, clips, bracelets! Gleaming gold and silver metals! Semi-precious stones!
Little & Taylor
Jewelers
1209 Douglas G 5812

For Fall Occasions

be assured of the beauty that is naturally yours . . . avail yourself of our expert beauty service. 19-booth Salon Staff of Competent Operators
Personalized Haircuts for the new styles . . . Chi, Chi, Up-and-Up, Streamline, Serpentine, Monte Carlo, and others. Permanents to suit these styles.

Garden 7443
La France Beauty Salon
727 Yates St.

Quick Lunches and Teas FOR Busy Shoppers
Delicious Food and Refreshing Drinks
Quality Foods . . . served with utmost care to insure quick and tasty satisfaction.
THE MAPLE LEAF FOUNTAIN
1213 DOUGLAS ST.
Proprietor—RAYMOND KALFUS

DAVID SPENCER LIMITED
FEATURING
Exquisite Imported French LINGERIE
and Foundation Garments

PANEL-ART
a Schiaparelli approved Formfit creation
$7.95 and $10.95
—Corsets, First Floor

Paris alone could produce such exquisite garments! Hand-made Slips, Gowns, Pyjamas and Panties. Beautifully fine pure silk . . . intriguing embroidery . . . captivatingly dainty laces. And all at prices you'll consider most moderate!
—Lingerie, First Floor

FOR TRUE CHIC
The emphasis in our new assemblage of fashions for fall is upon chic individuality. We specialize in millinery, dresses, knitwear and accessories and each unit in our new collection carries an air of feminine sophistication and charm always associated with fashion-exclusiveness.
CROWN MILLINERY PARLORS
MISS M. E. LIVINGSTON
E 7914 621 VIEW ST.

Florence Clough Dance Academy
IN
New Downtown Studio
Learn to DANCE
ENROLL NOW—CLASSES FOR BEGINNERS, ADVANCED PUPILS AND BUSINESS GIRLS
Poise and Grace Go Hand-in-hand With Fall Fashions. Learn to Dance for Perfection
Experienced and Qualified Instruction in All Types of Dancing—Classical, Ballet, Interpretive, Tap, Spanish, Ballroom
Phone E 2776

# New Shoes Have a "Clumsy" Look

## Larger Handbags, Simplest Gloves, Are New For Fall

The "clumsy" look, derived from platform soles, wedge and arch heels, is the big news in shoes for fall. The smartest models for street, sports and dress have a thick look about their soles, reminding you of the sturdy boots in which you clumped off to school when you were seven.

They do not, however, by any stretch of the imagination, make your feet look clumsy. The top part of them is streamlined, and the contrast between streamlining and thickness makes for a casually correct effect.

**SMOOTH LEATHERS WILL COME TO FORE**

Suede is the shoe material of the moment, of course. But, later on, smooth-surfaced types, like kidskin, calf and a new goatskin promise to be all important.

Black is the most popular color. However, mink brown, wine and rust, in the order mentioned, are out in front, too. On black suedes, smart customers like wine platform soles.

Square toes and heels are revived with a vengeance. Heelless, absolutely flat, unboxed moccasins, in wonderful brocaded materials, are shown for evening. Other kinds of evening shoes are magnificently jeweled. And for afternoon as well as regular street wear, it's a simple matter to find beautiful shoes with medium and low heels.

**HANDBAGS LARGE WITHOUT BEING BULKY**

Bags to carry with fall and winter street clothes are larger than formerly. One beautiful alligator bag which comes in black, golden tobacco or wine, has three separate compartments, yet manages to look large without seeming bulky. Another, in rich, rosy red lizard, is at least a foot square—very flat, of course.

The ideal bag wardrobe might include one large alligator bag to wear with suits, tweeds and wool street dresses, one equally large, slightly dressier model in calf, lizard or kidskin to wear with silk street dresses, a smaller type in suede or antelope for afternoon and informal dinner, and an evening purse. The afternooner may very well be a pouch rather than an envelope.

The smartest gloves are the simplest ones. The truly chic avoid flossy, frilly, lavishly trimmed gloves of any material whatever, sticking to plain pullons—always!

## Orchid Beauty

That orchid look—you must have it for autumn.—That delicate, lavender-and-old-lace type of beauty emphasized in the mauves and lilacs, the red wines and taupe greys of the recent Paris openings.

This season's beauty is adult and very, very feminine. Curls piled high, little fur collars, velvet ribbons for the hair, swaths of pastel tulle for smooth shoulders—all the little "heartbreaker" touches in feminine dress, crammed into one glorious season. And for these fashions your beauty must be as rare and lovely as a smooth lavender orchid.

No trace of tan to mar an evening dress of vintage-wine velvet; no orange red lipstick to clash with your new "boy-blue" hat; no yellow-toned powder to spoil the little lavender and grey ensemble. Instead use a skin clearing cream daily to bring out the latent pearliness in your skin. Try a smooth Town and Country foundation cream as a prelude to your make-up. Follow with a red, orchid-toned rouge and lipstick to complement the new dress shades which will be reflected in your clear, glowing skin. Fluff a soft powder, as glowing as champagne, on face and throat. Accent your eyes with a silvery orchid shadow, and give them shadows with a deep orchid mascara. Keep the color harmony even to your finger tips; have a new orchid toned nail polish; so very alluring on soft white hands.

And finally, practice every little subtle use of perfumes, colognes, feather fans, little velvet bows, and enchanting sequin veils, to ensnare all hearts to the little piece of feminine loveliness which is you, this autumn 1938.

Guest-size towels have real usefulness for small children—two-year-olds can manage them better than big towels.

A bouquet of flowers is prescribed once a week for every patient in the University of California Medical Centre.

Smart shoes which are as comfortable as they are beautiful include a stunning, heelless evening shoe, upper left, in lustrous satin with jewelled platform sole and matching vamp band. And, looking down around from upper left, counter clockwise, a new country shoe in goatskin, with platform sole, moccasin vamp and flat tongue; a town oxford in suede or smooth leather with perforated toe and a new aeroplane heel; a step-in pump with square toe and heel.

## Skin Is Never Better Than Your Health Habits

Experts agree that, except in rare cases, bad health habits are the cause of unattractive skin. There are efficacious creams and lotions and complexion treatments, of course, but one who wants to get rid of blemishes, eliminate oiliness or correct an exceptionally dry condition had better get at the root of the trouble quickly.

This means seeing one's family doctor and insisting upon a thorough physical examination, and discussion of one's health habits.

For true complexion beauty, one's circulation must be excellent. Otherwise, the skin cells will not be receiving adequate nourishment from the blood stream. Your doctor can tell you what is wrong with your circulation system and recommend exercise or whatever is needed.

Naturally, constipation is the great enemy of lovely skin. Do not seek a temporary cure, but have your doctor map out a plan for a permanent cure. After that, remember to eat more leafy vegetables, fresh fruits, cereals of whole, natural grains.

If you have had a bad complexion for more years than you care to remember, try eating more foods that are rich in sulphur. Cabbage, radishes, onions, apples, carrots and cauliflower, for example. And for healthy, lovely nails and glossy hair, drink your calcium-rich buttermilk, milk and orange juice, like a good little girl. Cottage cheese contains quantities of calcium.

Incidentally, according to an eminent diet expert, citrus fruits, green, leafy vegetables and beets and carrots are anti-acid and are therefore important to one who is anxious to eliminate exceptionally dark circles under her eyes. In other words, for eye, hair and nail as well as skin beauty, every woman should eat quantities of fresh vegetables and fresh and stewed fruits, drink milk and orange juice regularly. And be positively fussy about her exercise, sleeping and daily elimination habits.

Glass wool made from quartz sand is reported to stand very high temperatures, thereby making it useful in insulation.

In Argentina, five large neon plants are kept busy turning out neon signs, which are increasingly popular in that country.

FOR THAT "ORCHID LOOK"

Helena Rubinstein's

Flattering New

ORCHID MAKE-UP

Helena Rubinstein sets a new fashion in complexions with her Orchid Make-Up—just arrived from Paris. Wear it with the new fashion colors, the winey-reds, sparkling burgundies, taupe greys—and have complexion beauty as rare and lovely as a smooth lavender orchid.

MATCH YOUR LIPS AND YOUR FINGERTIPS

Orchid Red Lipstick, a glorious new red with orchid-tinged undertones. 1.10, 1.50, 2.00. Matching Orchid Red Nail Groom, 1.10.

NECTAR FOR YOUR SKIN

Helena Rubinstein's beneficial face powder in the new Champagne Rosé shade. A warm pink, to make your skin glow like a pearl. 3.50. Orchid Red Rouge, Cream or Compact, 1.10 to 2.20. Delicate Peachbloom Town and Country Make-Up Film, 1.65, 1.00.

FASCINATION FOR YOUR EYES

Orchid Eye Shadow, as soft and purplish-blue as the smoke from your favorite cigarette. 1.10. Deep Orchid Mascara, for that look of deep-fringed loveliness. 1.10.

Cosmetic Dept.

MacFARLANE DRUG COMPANY

Cor. Johnson and Douglas Sts.



Are You Neglecting Your Hair?

Harper Method Treatments Keep the Scalp and Hair in a Healthy Condition

Soft-fingered, smooth-voiced Harper Method operators work on scalp, neck and back . . . Soap lathers white and foamy as you recline against a bowl shaped to fit your head. . . . Tonique for reconditioning comes next and then every hair is lifted from your head and given a brushing and combing that makes your scalp tingle and glow. THE MASSAGE! It's a chance to slip away from the frets and cares of the world and relax. ONE VISIT AND YOU'LL BECOME A HAPPY ADDICT!

HARPER METHOD SHOP

MRS. MARY FRASER, Proprietor

1207 Douglas Phone E 4926

2548 Windsor Road Phone G 5034



Suede

STYLE LEADER FOR FALL!

THESE ARE AN EXACT PICTURE OF A FEW OF THE MANY NEW FALL SHOES NOW DISPLAYED AT CATHCART'S

THE NEW SUEDES!

Smooth as velvet, soft as moss, comfortable as boudoir mules!

The beautiful tailoring, the excellent craftsmanship and authentic style details . . . with proper fitting by our experienced staff combine to make these the Shoes that will be worn wherever there are smart people who appreciate style.

PLATFORM MUDGUARD OXFORDS $7.95
Blue . . . brown . . . .

TUNNEL GORE PUMPS
Black . . . blue . . . black with gunmetal trim,

$7.95

GORE PUMPS (With Buckle)
Black . . . blue . . . rust.
* Note the moderately low heel,

$7.95

COURTEOUS SERVICE AT

CATHCART'S

1208 DOUGLAS STREET PHONE G 6111

The Newest FALL HATS

Fine felts, velvets, velours . . . festive with the newest trims! All head sizes!

LA MODE MILLINERY

MRS. J. McKEEMAN

633 Yates St. E 6015



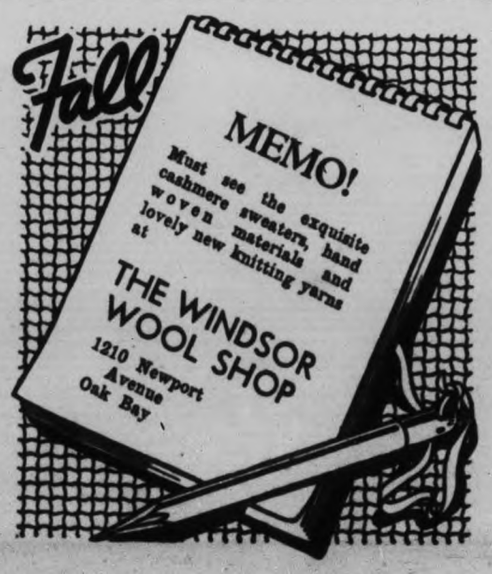



# Letters to The Editor

**TO FORESTALL IDLE TROUBLE**

To the Editor:—There seems danger the public may comfortably imagine the unemployment situation was solved last July. But the government measures did not settle the matter, and the single unemployed are now in more desperate straits than ever. Their government-inspired search for work throughout the mainland proved futile—as was well known would be the result. Meanwhile, several are still in prison awaiting trial on technical charges (for charges which can only be couched in certain terms) which may involve drastic punishment out of all relation to what actually occurred.

The moral and political support of every just and thinking Victorian will certainly be given towards the right solution of this urgent problem, but such support must necessarily consist not of academic sympathy but of definite practical activity to be of the slightest use.

A meeting is being arranged at 2.30 Monday, September 19, at 724 Fort Street, to form an organization for solid work throughout the winter, at which all women are urgently needed and will be cordially welcomed. This organization will be run on "strictly non-party lines." The situation is far too serious, with starvation, sickness and sorrow looming in the near background, to a degree unprecedented in our province, for any women of human sympathies, intelligence and public spirit, to stand aloof or remain indifferent. At this meeting, which will doubtlessly be largely and widely attended, an executive and subcommittees will be formed, and officials appointed, on the broadest and most representative basis.

A. WARD-PRITCHARD.

**SAANICHTON FIRE**

To the Editor—The spirit of solidarity in time of trouble was manifested in a very remarkable manner among the villagers in Saanichton, where I am staying for a few days, when a fire broke out in the building at the rear of the agricultural hall.

Pending the arrival on the scene of the fire engines from Saanich and Sidney, almost every man, woman and boy in the neighborhood was out to help with buckets, garden hose, axes and branches of trees with which to beat out the flames of the long and dry burning grass that was endangering the main building and the rich-in-local-souvenirs pioneer lodge.

There was no discordant note heard, nor was there occasion for reproaching any fellow worker for laziness; all were wholeheartedly working with one aim in view. Some of the men, stripped to the waist (like the gunners in France), fought the fire splendidly. One young man had his nose badly cut through an empty bucket thrown down from one of the roofs; he was sent to "the base," where first aid was given him.

The farmer, the village blacksmith, the grocer, the butcher, the "petrol" station man, the doctor, the retired major, the school teacher, the "tourist," all did their bit, side by side, irrespective of creed, political opinion or color. (Some might have been Hottentots to judge by the hue of their skin after the battle with fire and smoke was over.)

Only a few barns and sheds were burned down, the main building and the pioneer lodge, as well as the rest of the sheds and two beautiful trees were saved, thanks to the providence of God, Who kept the wind subdued, and to the hard work of the volunteers, as well as the professional firefighters.

One of the obvious conclusions is that men are meant to help each other in combatting the uncontrolled elements; they were never intended to battle each other, as in war. It is quite safe to say that had there been here a population of Germans, Italians, Spaniards, Ethiopians, Japanese, Chinese, as well as Britishers, they would, everyone of them, have fraternized in putting "the shoulder to the wheel" in the common cause.

It is only when forcefully uniformed, harnessed and trained for war by war-minded leaders using a false and worked-up patriotism that the lower instincts in men are aroused (the rations of rum helping) when they will give way to the unnatural and fly at each others' throats.

The remedy to this state of affairs is the proclamation, far and wide, of the unadulterated Gospel of Christ, by unbiased, disinterested, altruistic and sound men, who having been saved themselves by the grace of God are anxious to selflessly and freely share with their fellowmen that which they themselves have also so freely received of God!

L. J. EEKMAN.

**MATERIALISM VS. MYSTICISM**

To the Editor:—Mr. L. J. Eekman asks "What is that mysticism of which the believers are accused?" The mysticism of which Mr. Eekman and most other metaphysicians believe keeps them too much "in the air." According to their knowledge these "like-minded" mystics are undoubtedly sincere in their beliefs and in their efforts to keep the unthinking away from reality—or in darkness, but surely the time has come for all of us to come back to earth and acquaint ourselves with the value of Truth—the only power which can, and will, free us from the fetters of ignorance and superstition.

Jesus saith follow me, I am the Light of the world. I am the Truth, the way and the Life. I have yet many things to say to you but ye cannot bear them now. Howbeit when he, the Spirit of Truth is come, he will guide you into all Truth, he shall not speak of himself, but whatsoever he shall hear that shall he speak, and he will show you things to come.

No man knoweth the day nor the hour when the Son of Man cometh (a material body or union of people actually creating a social order in which all—not a few—shall enjoy the good things of this earth, and none shall make us afraid. The members (1 Cor. 12:14) of this organization are portions of Christ's spiritual body made flesh), but we do know that when the members of the above mentioned union are sufficient in power (not in word) then shall they, by the Spirit of Truth, lead those now in the darkness of doubt and despair into the Light of All Truth. Then shall it be expedient, as well as logical, to practice the Golden Rule.

When I was a child, I spake as a child, I understood as a child, but when I became grown I put away childish things.—I Cor. 13:11.

"Anything can be proved by metaphysics. Every metaphysician can prove every other metaphysician wrong—to his own satisfaction. Each one dwells in a cosmos of his own making, created out of his own fancies and desires. They do not know the real world except in so far as it is phenomena of mental aberration."—Jack London.

Sentimental thinking, dreaming and wishing will not bring the materialization of the Kingdom of Righteousness, for which we daily pray to be established on this material earth for its material people requiring material food, material clothing and material shelter. Only through materialism shall the materialists materially materialize this material kingdom for its material people.

"Man is great only in his transitions, the truest state of mind, rested in, becomes false."—Emerson.

LORENA A. NAYLOR.
2654 Fernwood Road.

**NOISE AND YOUTHS**

To the Editor:—An article in Saturday's Times regarding "Too much noise about town," a writer complained about the various noises at night. He went even so far as to condemn the beautiful chimes of Christ Church cathedral. I am afraid he must be one of the sick patients of St. Josephs Hospital, as such noises do not seem to hinder the rest of the town in the least. If one is seeking a rest cure it is certainly not in a town one should reside. There are such places as Rest Haven and other beautiful spots on this island where one can find all the peace and quiet one is seeking. May I suggest such a remote spot as "Bear Creek" in complete wilderness where this so afflicted person may regain his long lost nerves.

One cannot expect to drive around a town in perfect silence. How many accidents could have been avoided by the use of a horn. By this I do not mean continual loud klaxoning but a mere sound of warning. It seems almost compulsory with such poor drivers one so frequently comes across on the roads these days.

Referring to the Saturday night dances at the Crystal gardens where the youths gather and spend a few hours of entertainment after a hard week's work, who could begrudge them a little fun and even the odd klaxon to call for their girls. Youth must have its fun such as all you old timers have had in your days and who knows maybe more than these youths of today. So if you seek rest go to the country and for frolic come to town.

VICTOR EAGLESON.

The Labrador retriever has been chosen as the dog to accompany British police constables on patrol.

So high are the Bay of Fundy tides that high and low water levels may differ as much as 60 feet.

# Taylor-Todd Take Match

## Sports Mirror

By PETE SALLAWAY

JESSE HAINES, who was a major baseball pitcher for 20 years before he became a coach with the Brooklyn Dodgers this season, recently was given an opportunity to look over some talent as a scout for the Dodgers. But after visiting the Pacific Coast, Haines returned with a rather pessimistic view of the situation as it relates to major league prospects in that territory.

In an interview Haines is quoted as saying: "I just made a three-week swing of the coast and did not see a single player I thought would help a major league club."

Although we have a great deal of respect for Haines at a pitcher, we cannot help wondering whether he has been in contact with major league players for so long that he knows only the finished product and does not recognize the diamond in the rough.

Who seeing Johnny Vander Meer struggle to five victories against 11 defeats with Syracuse last season, would have dared to predict he would pitch two successive no-hit games in 1938? Or when Babe Ruth was hanging up his home run record at Yankee Stadium in 1927, who would have believed that 11 years later a tall, skinny kid from a nearby Bronx high school, Hank Greenberg, would seriously threaten that record?

Despite Haines' rather gloomy view, there is ample evidence that major league talent exists for those who have the patience to search for it and the perception to recognize promising material in the rough. The Yankees, for example, have so much talent of prospective major league calibre that they are even willing to sell some to other clubs. And the officials of Haines' own club, the Dodgers, have indicated that they do not share such views as he expressed, as evidenced by the players they have obtained or are planning to bring in.

Furthermore, it is difficult to believe that the supply of players from the Great Pacific Coast has suddenly dried up. We have in the majors today such former Coast leaguers as the two DiMaggios, the Waner brothers, Lefty Gomez, Ernie Lombardi, Monte Pearson, Earl Averill, Frankie Crosetti, Bob Johnson, Myril Hoag, Ed Brandt, George Caster, Earle Brucker, Larry French, Stanley Hack, Tony Lazzeri, Gus Suhr, Dolph Camilli, and lesser lights.

About the same time that Haines' interview appeared, a bulletin was issued from the office of Bill Brandt, National League publicity director. It contained an interview with Ernie Quigley, umpire now assigned to promotional work, in which Quigley said that as the result of many additional playing fields and greatly improved facilities, more boys are playing baseball in the United States than ever before.

### Defeat Ralph Guldahl and Joe Pryke 1 Up in Exhibition Golf

Snaring a brilliant birdie three on the 18th hole Jimmy Todd, four-time city amateur champion, earned a 1-up triumph for himself and Phil Taylor, Oak Bay pro, over Ralph Guldahl, United States open titleholder, and Joe Pryke, Colwood pro, in the exhibition golf match at the Victoria Club yesterday afternoon.

Played in real summer weather the match attracted a gallery of around 400, who witnessed a lot of drama crowded into the last two holes. As a matter of fact major excitement of the exhibition was confined to four holes.

Guldahl, after playing moderate but determined golf, electrified the gallery at the 17th. With his team 1 down the two-time American champion blasted a sensational iron shot within six inches of the cup for an eagle three to square the match. It was a typical "pressure shot" and the crowd gave the visitor a great hand and he doffed his cap in appreciation.

But it was at the home hole that the spectators got two great thrills. After Todd had pulled off his great iron shot, Guldahl provided a fitting finish. On his second the U.S. champion was short of the green and off to the right. He studied the shot carefully and then chipped for the hole. The ball rolled up towards the cup and then curled to the right missing the hole by about four inches as the crowd gasped. Majority of the gallery would have liked to have seen the shot come off.

**PRYKE PLAYS WELL**

On the first nine holes it was Joe Pryke, likeable pro from Colwood, who provided the gallery with its thrills. The first four holes were halved in 4 3 4 4. At the fifth Taylor gained the lead when he canned a 20-foot downhill putt for a birdie three.

At the seventh Pryke came through to sink a grand chip shot from the side of the green to gain a half in threes. Todd was lucky at this hole, his drive striking a mound near the out-of-bound guard, and bouncing within six feet of the cup.

At the eighth and ninth holes Pryke really turned on the heat. His iron shot at the short eighth landed five feet from the pin and he sank his putt for a birdie deuce. At the ninth the Colwood player duplicated the feat for another beautiful two. This put himself and Guldahl 1 up at the turn.

Pryke was out in 32, one under par, while Guldahl, Taylor and Todd had 35s.

The 10th and 11th holes were halved with Guldahl showing his terrific power at the latter hole, smacking a No. 2 iron to the back of the green on his second shot. Todd squared the match at the 12th. The four players were all on the green putting for birdies and the amateur champ was the only one successful in holing out. The next three holes were divided in 3 3 4. Todd came through with another birdie to secure the lead at the 16th. Pryke was in the woods with his drive and caught a trap with his second while Guldahl lofted into a trap with his second. Taylor chipped well past the hole from the fairway with Todd lifting his second five feet from the pin and ramming down the putt for his three.

Guldahl then came through with his great eagle at the 17th to square the match only to have Todd pull the match out of the fire on the last hole.

During the match Guldahl wisecracked with the gallery and on the ninth hole paid credit to Pryke, his partner, with the remark: "This is just a one-man team."

Ernie Todd refereed the exhibition.

The cards follow:

Guldahl—
Out ....5 3 6 4 4 4 4 3 3—35
In ....4 4 5 3 3 4 4 3 4—34—69

Pryke—
Out ....6 3 4 4 4 4 3 2 2—32
In ....4 4 5 4 4 4 5 4

Taylor—
Out ....4 4 5 4 3 4 3 4 4—35
In ....4 5 5 4 3 4 4 4

Todd—
Out ....7 3 4 4 4 4 3 3 3—35
In ....5 4 4 3 3 5 3 3

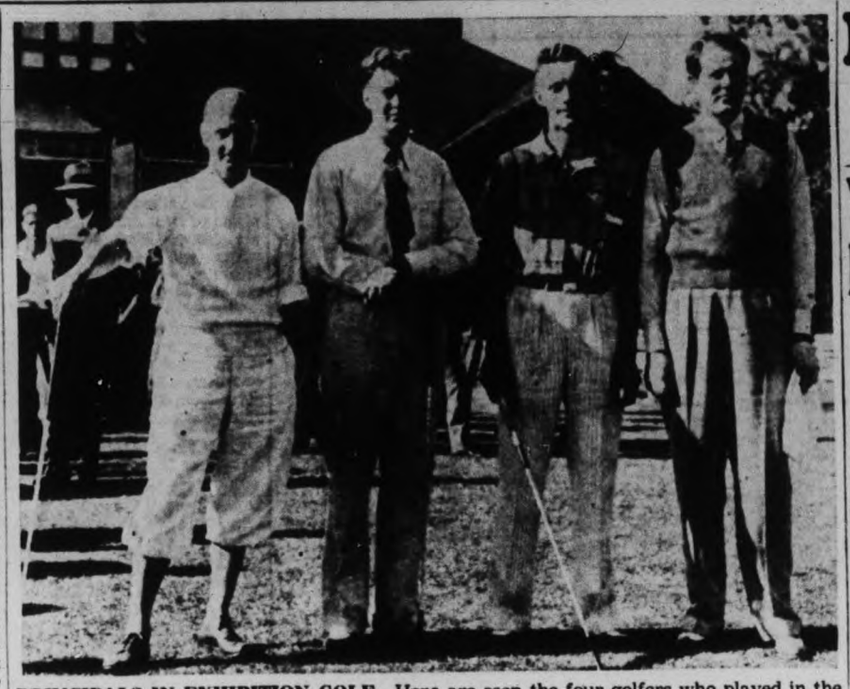

PRINCIPALS IN EXHIBITION GOLF—Here are seen the four golfers who played in the match at the Victoria Club yesterday afternoon, featuring the appearance of Ralph Guldahl, at the extreme right, two-time holder of the United States open championship. The other three, from left to right, Phil Taylor, Oak Bay pro; Joe Pryke, Colwood pro, and Jimmy Todd, city amateur champion for the last four years. Taylor and Todd partnered to defeat the two pros 1 up, winning the match on the last hole.

# Hunting Season Will Be Opened Saturday

## Yanks Within Five Games

### Should Cinch American League Baseball Championship This Week

New York Yankees who, as everybody knows, are about to win the American League championship for the third straight year and the tenth time in their history, should reach the clinching point this week unless too many games are rained out.

Nothing but rain, apparently, can stop them. Yesterday they walloped Cleveland 7 to 1 while Detroit Tigers knocked off the second-place Boston Red Sox, 9 to 3, to place the Yanks within five games of the flag. New York now is 16 full games in front of Boston. Cleveland trails by another half game.

Starting tomorrow the Red Sox and Indians' tangle with second place at stake.

Boston Bees beat the second-place Chicago Cubs, 5 to 2. The defeat was softened a bit by the fact manager Gabby Hartnett caught for the first time since he broke a thumb August 15, but it left the Cubs four games behind the leaders.

Washington and Chicago White Sox broke even in a double-header that completed yesterday's doings. Senators took a 7 to 1 opening victory but Chicago won the nightcap 3 to 2.

The Cincinnati-Brooklyn, New York-Pittsburgh and St. Louis-Philadelphia National League games and Philadelphia and St. Louis in the American League were rained out.

**COAST LEAGUE**

San Diego and San Francisco were virtually tied today for last place in the first division and a chance at $10,000 Coast League prize money in the final week of their regular baseball season.

Fourth place San Diego Padres pounded five runs across in the eighth inning last night at Seattle to tie the score and force the game into an extra inning but along came rookie Edo Vanni of the Suds to send a long fly to the outfield with the bases full and give Seattle its 12th straight win 6 to 5, in the 10th.

Some nice relief pitching by weather-beaten Ballou gave San Francisco Seals an 8 to 3 win over the third-place Sacramento Senators and moved the fifth place Seals to within one percentage point of a tie with the Padres.

Five-hit pitching performance by Ray Prim, apparently recovered from a mid-season arm injury, gave league-leading Los Angeles Angels an easy 5 to 2 win over Oakland Acorns in the first game of a series that should be a cinch for the Angels.

At Portland a four-run Hollywood uprising was too much for Beavers and the Stars went on to take a 7 to 6 win by stopping a Portland rally in the last of the ninth after two runs had been pushed across the plate.

Scores follow:

AMERICAN LEAGUE

| | R. | H. | E. |
|---|---|---|---|
| New York | 7 | 10 | 0 |
| Cleveland | 1 | 8 | 0 |
| Batteries—Ruffing and Dickey; Galehouse, Whitehill, Smith and Pytlak. | | | |
| | R. | H. | E. |
| Boston | 3 | 8 | 1 |
| Detroit | 9 | 10 | 1 |
| Batteries—Harris, Mickiff, Olson and Peacock; Kennedy and York. | | | |
| First game— | R. | H. | E. |
| Washington | 7 | 12 | 0 |
| Chicago | 1 | 6 | 2 |
| Batteries—Chase and Giuliani; Stratton and Sewell. | | | |
| Second game— | R. | H. | E. |
| Washington | 2 | 9 | 0 |
| Chicago | 3 | 8 | 1 |
| Batteries—Appleton and Giuliani; Lee and Rensa | | | |

NATIONAL LEAGUE

| | R. | H. | E. |
|---|---|---|---|
| Chicago | 2 | 4 | 1 |
| Boston | 5 | 11 | 1 |
| Batteries—Bryant and Hartnett, Turner and Lopez. | | | |

COAST LEAGUE

| | R. | H. | E. |
|---|---|---|---|
| San Diego | 8 | 8 | 3 |
| Seattle | 6 | 11 | 0 |
| Batteries—Chaplin, Humphries and Hogan, Detore; Barrett, Beck and Spindel. | | | |
| | R. | H. | E. |
| Oakland | 2 | 5 | 2 |
| Los Angeles | 6 | 10 | 1 |
| Batteries—Lindell and Conroy; Prim and Collins. | | | |
| | R. | H. | E. |
| Hollywood | 7 | 14 | 2 |
| Portland | 6 | 12 | 4 |
| Batteries—Bolen, Nicholas and Annunzio; Liska and McMillan. | | | |
| | R. | H. | E. |
| Sacramento | 3 | 10 | 3 |
| San Francisco | 8 | 9 | 0 |
| Batteries—Newsome and Franks; Stutz, Ballou and Spring. | | | |

INTERNATIONAL LEAGUE
Playoff

| | R. | H. | E. |
|---|---|---|---|
| Rochester | 3 | 8 | 0 |
| Newark | 2 | 6 | 2 |
| Batteries—Kleinke, Bowm, Raffensberger, Johnson and Bresse, Beal; Beggs, Page and Rosar | | | |
| | R. | H. | E. |
| Buffalo | 3 | 9 | 1 |
| Syracuse | 2 | 12 | 0 |
| Batteries—Ash, Jacobs and Phillips; Kleinhans, Miner, Benge and D. Moore. | | | |

AMERICAN ASSOCIATION
Playoff

| | R. | H. | E. |
|---|---|---|---|
| Milwaukee | 2 | 8 | 2 |
| St. Paul | 0 | 4 | 0 |
| Batteries—Wyatt and Becker; Herring, Cain and Silvestri. | | | |

### SOCCER ENTRIES CLOSE

Entries in the Intermediate Football League will close tomorrow night at 8, when a meeting will be held in the Colonist boardroom, Fred Oliver, secretary, announced today.

## Baseball Standings

NATIONAL LEAGUE

| | Won | Lost | Pct. |
|---|---|---|---|
| Pittsburgh | 77 | 54 | .588 |
| Chicago | 75 | 60 | .556 |
| Cincinnati | 74 | 60 | .552 |
| New York | 73 | 61 | .545 |
| Boston | 68 | 66 | .507 |
| St. Louis | 63 | 72 | .467 |
| Brooklyn | 61 | 72 | .459 |
| Philadelphia | 43 | 89 | .326 |

AMERICAN LEAGUE

| | Won | Lost | Pct. |
|---|---|---|---|
| New York | 93 | 42 | .687 |
| Boston | 78 | 57 | .571 |
| Cleveland | 76 | 58 | .567 |
| Detroit | 71 | 64 | .526 |
| Washington | 67 | 70 | .489 |
| Chicago | 55 | 74 | .426 |
| St. Louis | 47 | 82 | .364 |
| Philadelphia | 48 | 86 | .359 |

COAST LEAGUE

| | Won | Lost | Pct. |
|---|---|---|---|
| Los Angeles | 101 | 71 | .587 |
| Seattle | 97 | 71 | .577 |
| Sacramento | 93 | 78 | .544 |
| San Diego | 88 | 82 | .518 |
| San Francisco | 89 | 83 | .517 |
| Portland | 77 | 90 | .461 |
| Hollywood | 75 | 97 | .436 |
| Oakland | 63 | 109 | .366 |

## GREENKEEPERS' GOLF TOURNEY

### Will Hold Annual Championship Tomorrow at Macaulay Point

Tomorrow at the Macaulay Point Golf Club members of the Victoria Golf Greenkeepers' Association will hold their annual championship tournament. The competition will be 18 holes medal play.

H. C. Hartshorne is the present holder of the title and will defend his laurels. The J. H. Sayward handicap trophy is held by Charlie Carnegie, Sr.

The annual banquet and concert will be held in the clubhouse, starting at 7.45.

The draw follows:

9.00—R. Begg vs. C. Carnegie, junior.

9.05—H. C. Hartshouse vs. A. C. Smith.

9.10—A. Rideout vs. T. Thorpe.

9.15—C. Carnegie, Sr. vs. F. Ingram.

9.20—H. W. Leggett vs. R. Pugh.

9.25—F. Broughton-F. Cockerton vs. H. Benson.

## CHAMPION AND MEDALIST WIN

### Match Play Opens in Uplands Golf Club Women's Championship

First round of match play in the women's championship at the Uplands Golf Club yesterday saw both the defending titleholder, Miss Mary Mackenzie-Grieve, and the medalist, Mrs. James McIlraith, advance.

The former eliminated Mrs. E. E. Watson, 3 and 2, and Mrs. McIlraith put out Miss M. Wolfenden by a like margin. Mrs. S. D. Horsford and Mrs. C. Brown won from Mrs. O. M. Higgins and Mrs. E. M. Cuppage by 3 and 2 margins.

Results follow:

**CHAMPIONSHIP**

Mrs. J. McIlraith defeated Miss M. Wolfenden, 3 and 2.

Mrs. S. D. Horsford defeated Mrs. O. M. Higgins, 3 and 2.

Mrs. C. Brown defeated Mrs E. M. Cuppage, 3 and 2.

Miss M. Mackenzie-Grieve defeated Mrs. E. E. Watson, 3 and 2.

**SECOND FLIGHT**

Miss Joan Fletcher defeated Mrs. M. Lovell, 5 and 3.

Mrs. H. A. Blakey defeated Mrs. I. South, 2 and 1.

Miss J. Robinson defeated Mrs. K. C. Harvey, 6 and 4.

Mrs. L. J. Proctor defeated Mrs. A. M. Boyd, 6 and 5.

**THIRD FLIGHT**

Mrs. B. M. Clifford defeated Miss M. Young, 3 and 2.

Mrs. R. Bramley defeated Amy Smith, 6 and 5.

Mrs. W. Brankley defeated Mrs. F. W. Goodman, 4 and 3.

Mrs. D. Fletcher defeated Miss A. Talbot, 5 and 4.

**FOURTH FLIGHT**

Mrs. F. B. Shore defeated Miss M. Shepherd, 4 and 2.

Mrs. V. Percival defeated Mrs. V. Bradbury, 5 and 4.

Mrs. St. John Munroe defeated Mrs. J. R. Hibberson, 1 up.

Mrs. A. Darcus-Hodder defeated Miss M. Sutcliffe, 5 and 4.

**WRESTLING**

New Haven, Conn.—Gino Garibaldi, 220, St. Louis, threw Eddie (Babe) Newman, 230, Hollywood, Calif., two straight falls.

San Diego—George Zaharias, 237, Colorado, won two of three falls from Ivan Rasputin, 225, Russia.

Minneapolis—Joe Savoldi, 216, Three Oaks, Mich., pinned Gino Vagnone, 205, Columbus, O., 34.5

## Blue Grouse Reported Plentiful

### Deer Hunters Will Have Tough Time With Woods in Dry Condition

Blue grouse and buck deer will become legal game on Vancouver Island Saturday. Bright and early, hundreds of island sportsmen will start their annual invasion into the tall timbers and logged-off areas to try and bring down their first bags of the new season.

According to Roger Monteith, reports are general all over the island to the effect that the supply of blue grouse is the best in several years. The past season was one of the most favorable for breeding and good, strong coveys are in evidence.

However, the woods are dry at present—too dry for the bird dogs to pick up a scent in the daytime. Best time for hunting, says Monteith, will be in the early morning and probably late afternoon, unless, of course, rain falls in the meantime. Incidentally, willow grouse do not become legal game until October 15.

A normal supply of deer is prophesied for this season, although it is too dry in the woods at the present time for good hunting. During these hot days the deer stick to the swamps and the cool of thickets and it is difficult for the hunters to scare up the antlered animals.

**BAG LIMITS**

The blue grouse season closes on October 31 and deer, November 30. The bag limit for blues son; deer, three bucks for the season.

The Campbell River burned-over area will be closed this year. This district was always a popular hunting ground for many hunters, but now they will have to concentrate elsewhere for their sport.

Good spots for blues are the logged-off areas around Sooke, Jordon River and Cowichan. The Albernies, around which is plenty of logged-over country, should produce some good bags. Sooke, Highland district, Shawnigan Lake and Cowichan are among the better buck-producing regions on the lower island.

Band-tailed pigeons become legal game for 13 days starting Saturday. These birds haunt the grain fields.

Hunters are urged to be careful with fire as the woods are still in a dry state. Some distinctive color, like a red cap or shirt, is advisable in the woods these days.

## Beban Club Champ

By posting a fine 48 out of a possible 50 last Sunday at Nanaimo, J. W. Beban of the Coal City, won the 1938 trap shooting championship of the Victoria Skeet and Gun Club, of which he is a member. Johnny Wenger, Victoria, was runner-up with a 47. The title was competed for at both the up-island city and the Albert Head Road grounds of the club. It was decided that the shooter in the two groups making the best score would win the honors. Beban took possession of the Colonist Cup.

## Somerville Beaten

### Canadian Champion Loses to Joe Thompson, Hamilton, 1 up in First Round of U.S. Amateur Golf

OAKMONT GOLF CLUB, Pittsburgh (AP)—Stocky Joe Thompson of Hamilton scored a surprising 1 up victory over Ross (Sandy) Somerville of London, Ont., in an all-Canadian first-round match in the United States amateur golf title tourney today.

Thompson, one of Canada's best-known amateurs but not figured to beat the many times Canadian champion and 1932 winner of the crown, now being fought for over Oakmont's tortuous layout, outlasted Sandy after they had finished the first nine all square.

In the second 18 holes of the qualifying list yesterday, Thompson took 36 on the outgoing nine and came back in 38 for a 76—four over par—to add to Monday's round of 77 for a 36-hole qualifying total of 153, seven strokes within the qualifying limit. Somerville finished one-stroke behind him. The third Canadian bidder, Berlin Luther of Fort Erie, Ont., failed to join the 64 low scores by five strokes, taking 43-39—82 for 165. Brigadier-General A. C. Critchley, Calgary-born sports promoter in London, Eng., was eliminated when he shot 81 for a total of 163.

Seven of 11 hopefuls with 160 managed to get into the match play after a playoff.

Gus Moreland, 27-year-old Peoria, Ill., lithographer, snatched medal honors with 146 for the 36 holes. Moreland tacked a 70—the only sub-par performance of the two days — to his first-round 76 to take the medal by a two-stroke margin over a trio of favorites.

**WARD WELL UP**

At 148 were Dick Chapman of Greenwich, Conn., Marvin Ward of Olympia, Wash., and Willie Turnesa of New York.

The 140 spot was wide open, but three hot-shots clicked in at 150. They were Harry Givan, former United States Walker Cupper from Seattle; Arthur Doering Jr., Chicago district champ and low amateur in the 1938 United States open, and veteran Eddie Held of Denver, former public links titleholder and first United States player to win the Canadian amateur.

Defending champion Johnny Goodman of Omaha tacked together a 76 and a 78 to land well within the select list of qualifiers, as did the other six members of the United States Walker Cup team. The Walker Cuppers' scores. Ward, 148; Reynolds Smith of Dallas and Charley Yates, British amateur champ, of Atlanta, 152; Ray Billows of Poughkeepsie, N.Y., and Fred Haas of New Orleans, former Canadian amateur champion, 153; Goodman, 154, and Johnny Fischer, 1936 champion, of Cincinnati, 155. Tommy Tailer of New York, Walker Cup alternate, had 152.

The field is minus several famed players who failed. Among them were Scotty Campbell of Seattle, former Canadian amateur champion, 162; Dave Herron of Pittsburgh, the 1919 champion who beat 17-year-old Bob Jones in the finals; and all the invaders except Somerville and Thompson.

## Billy Easter Beats Sprinters

### Rex Young Rides Smart Race in Willows Feature

Under a smart bit of booting by Jockey Rex Young, J. A. Evans' Billy Easter won the feature event at Willows race track yesterday.

Young held the speedy western-bred off the burning early pace set by Dr. Pook and Love Us, made his move coming around the final bend of the six furlongs and got up to win by half a length. Love Us stuck it out for the place and Ida S. finished strongly to be third. Billy Easter was the longest odds of the five-horse field and returned $14.40 straight.

Favorites took a beating all through the card and double figures were posted in every race. Top prices were returned by Rube Wilson, at 14 to 1 in the second, and Pour Moi, at 13 to 1 in the fourth.

The first event was marred by a spill, H. M. Fullerton's Jungle Chick going down in a jam at the first turn. Jockey Bobby Colpitts was picked up and taken to the jockeys' room in the track ambulance. He went to the Jubilee Hospital for observation but beyond some bruises was not seriously hurt.

Louie Dear won the race but was disqualified for causing the jam, and Jockey Steve Holecko, who was riding, was set down by Judge McKeown for the balance of the meeting. His suspension expires next Monday.

Rube Wilson and Keaton combined in a daily double that posted the attractive return of $137 for $2, and in the seventh Quite Contrary and Wexford Boy ran one-two for a quinella pay-off of $106.

Competition among the jockeys was very keen, with none managing to get more than one winner. A young exercise boy, Alven Utz, from Vancouver, made his first appearance at the races with a leg up on Mopeek in the fifth. He failed to get in the money.

**BOXING**

New York — Eddie Simms, 196½, Cleveland, outpointed Jim Howell, 207½, New York, ten.

Rochester, N.Y.—Teddy Yarosz, 162, Pittsburgh, outpointed Jimmy Clark, 156, Jamestown, N.Y., ten.

Newark, N.J.—Fritzie Zivic, 148, Pittsburgh, outpointed Bobby Pachon, 147, Phoenix, Ariz., ten.

## Camerons Champs

### Defeat Colwood 2 to 1 in Third and Deciding Game for City Softball Championship

The powerful Cameron Lumber softball nine last night added the city championship trophy (Clearihue Cup) to its silverware collection, scoring a 2 to 1 decision over Colwood Wood, B section champs, after a hard-fought six-inning battle at the Athletic Park.

Rosy McLellan of Camerons and Bill Buddell of the Colwood nine turned in good performances on the hillock, yielding only three and four hits, respectively. Support accorded the hurlers, however, was ragged at times, both clubs having three errors against them. The bobbles occurred when the pressure was on.

Two hits, coupled with a bad bobble in the first of the fourth, gave Camerons the two runs that carried them through to victory. Left fielder D. Girolomo booted Lonnie Murray's hit, over short-stop, which allowed the batter to complete his run around the bags. He drove in O'Connor just ahead of him. In their half of the fourth, Colwood whittled the Cameron lead to one run, but they were unable to add to their score in the following two innings. The bags were loaded when Munn booted Buddell's drive and Bray scooted home for Colwood's only tally.

| Score by innings: | | R. | H. | E. |
|---|---|---|---|---|
| Cameron L. | 000200—2 | 4 | 3 | |
| Colwood W. | 000100—1 | 4 | 4 | |

Batteries—McLellan and Harris; Buddell and H. Milliken.

**CUP FINAL**

Victoria Longshoremen and Camerons will meet in their Calvert Cup final Sunday afternoon at Hampton Road Park at 2.30, while this evening at Central Park, the millhands will battle Hollywood Club in a semi-final of the Poodle Dog Cafe Cup series. This game starts at 6.

## Fancy Skaters to Perform Tomorrow

Demonstrations on how to waltz and two-step on roller skates will be given tomorrow evening at the new rink on the corner of View and Blanshard Streets by the newly-organized Fancy Roller Skating Club. The skating arena has attracted large crowds since its opening two weeks ago.

To encourage beginners to take up the sport of doing tricks on the four-wheeled footgear, the management has reserved from 1 to 3 in the afternoons of Wednesday and Saturday to teach those interested.

It is the hope of the management to continue skating all winter, every afternoon and Tuesday, Thursday and Saturday evenings.

H. Hornsby and H. Holman, officials of the fancy skating division, expect a big turnout.

Los Angeles—Ritchie Fontaine, 123½, Butte, Mont., outpointed Jackie Wilson, 126¾, Cleveland, ten.

Columbus, Ohio—Floyd Gibbons, 198, Columbus, knocked out Moose Erwin, 193, San Francisco, four.

## Amateurs Need Budge

### With Riggs Faltering, Simon-pure Bosses Expected to Try to Induce Star to Remain in Their Ranks

FOREST HILLS, N.Y.—The double tennis defeat of Bobby Riggs within a week's time makes it doubtful now that Donald Budge will turn professional this winter.

Sentiment around the clubhouse today, as the United States singles championships resumed after a day's loss to rain, was that the amateur nabobs would be able to induce their meal ticket to continue with the old firm.

Up to the time Riggs began getting smacked around, first by Jack Bromwich of Australia in the Davis Cup matches and then by Gilbert Hunt, the feeling had been that Budge had done his full duty in bringing the Davis Cup back to the United States, and that he could become an outright professional with a free conscience.

Now, though, it is obvious that Don's departure would leave the United States without a hope of beating Australia in the next Davis Cup challenge round, and, even worse would deprive the great tennis citadels here and at Wimbledon of their only real drawing card. It is whispered the English officials have told their United States confederates to promise Budge practically anything his heart might desire, next summer, if he only will remain amateur.

It is estimated that Budge, playing as an amateur and living an elegant life and being presented medals in foreign lands, is able to bank at least $10,000 a year. This represents his salary as technical adviser to a sporting goods firm and a few odds and ends.

**GOLF TEAM TO TRAVEL**

A Colwood Golf team will travel to Seattle over the week-end to play two matches. On Saturday they will play against the Rainier Club and on Sunday with the Inglewood Club. Members wishing to make the trip are asked to get in touch with Art Christopher, club captain, or secretary J. H. Richardson.

BRAKES
TESTING FREE
SPECIALIZED SERVICE
ALL TYPES OF BRAKES RELINING AND ADJUSTING
BOULTBEE
(VICTORIA) LTD. 1300 YATES ST.

HORSE RACING AT WILLOWS PARK
FIRST RACE—1.45 P.M.
September 10 to 26

ADMISSION, 55¢
Ladies and Gentlemen
COLWOOD PARK ASSOCIATION LIMITED

W. & J. WILSON
Established 1862
Jaeger Woollens — Burberry Coats
Men's and Boys' Clothes
1217 GOVERNMENT STREET PHONE G 5615

**OUR BOARDING HOUSE, with Major Hoople**

**OUT OUR WAY—** By Williams

**Boots and Her Buddies** By Martin

**Bringing Up Father** By George McManus

**Mr. and Mrs.**

**Alley Oop** By V. T. Hamlin

**Freckles and His Friends** By Merrill Blosser

**Bela Lanan—Court Reporter** By L. Allen Heine

# Uncle Ray

## Stories of Switzerland

### 3—MORE ABOUT AVALANCHES

In the valleys and on the high plains of Switzerland, good crops are grown. The farmers raise wheat and potatoes in large amounts, and smaller crops of rye and oats.

The dairy industry is important. There are more than 1,400,000 cows, and part of the milk is condensed to be sent to other countries. Switzerland also exports from 15,000 to 20,000 tons of cheese each year.

A couple in the Alps. The man holds two big cowbells.

Many of the cattle, sheep and goats of Switzerland graze along the lower slopes of mountains.

The life of the farmers is peaceful enough, as a rule, but those who live beside mountains must think of the danger of avalanches. In one bad winter, more than 600 avalanches took place in a single canton of Switzerland—the Canton of Graubunden.

That was an exciting winter, but the avalanches did not take such a large toll of human life as they sometimes do. Thirteen persons died, and others had narrow escapes.

Four churches were wrecked by the avalanches in the canton, also 28 homes, two flour mills, two sawmills, 10 wooden bridges, and 130 barns and stables. The livestock loss was small—two cows, eight sheep, nine goats and a swarm of bees.

Most of the snow avalanches take place in the winter or spring. They are caused by the gathering of too much snow on a slope. When the snow mass is too great to be held there, it slides downward, sometimes going over the edge of a cliff and tumbling into a valley. Often the snow is set moving by a strong wind.

On a February morning an avalanche came sweeping down from a mountain toward the village of Selma. Hundreds of tons of snow struck the only church in the village, and it crumbled under the blow. That helped break the force of the avalanche, but some of the snow kept moving and covered house after house.

After the avalanche, a count was made of the people, and four were missing—three women and an 80-year-old man. Two of the women were found alive in the stables. The third, also alive, was located behind the stove in the kitchen of her home, which had been partly destroyed.

A tunnel was dug through the snow to the home of the 80-year-old man, and he was found in bed. He had been asleep when the avalanche took place, and did not know what had happened. "The night seemed very long to me," he told those who came to rescue him.

## HOROSCOPE

Thursday, September 15, 1938

Adverse planetary aspects appear to rule today, according to astrology. It is most forbidding for speculation.

It is an unfavorable date for launching new enterprises. Initiative of every sort will be delayed by those who are wise.

Fluctuations will be frequent on the stock market owing to varied causes including the uncertain European situation.

Differences of opinion may be many under this rule of the stars which is unfortunate for domestic relations. Jealousies and quarrels among brothers and sisters may be evident.

Through the winter the cost of living is to rise.

Persons whose birthdate it is have the augury of a year of ups and downs. Much depends upon patience and efficiency.

Children born on this day probably will be logical in mind, generous and kindly. Many subjects of this sign are exceedingly frank and lacking in tact or diplomacy.

### BINGO IN ONTARIO

GALT, Ont. (CP) — Bingo games are proving a substantial source of revenue for special equipment for both the General Hospital and St. Joseph's Hospital here, it was reported at a meeting of the Galt Hospital Trust. A club runs the games and turns funds over to the medical staff. One game attracted 2,200 and netted the hospital $800.

# Movie Scrapbook

## ANDREA LEEDS

# Dorothy Dix's Letter Box

DEAR DOROTHY DIX—The Bible tells us that God created man in His own image, but does not tell us what pattern or image He used in creating woman. I see so many types and styles of women that it makes me think that He must have had a dozen different images to draw from when He made women. Maybe that rib from Adam was an infected rib. Anyway, it looks like something was wrong with it when we see the bean pole, the flour barrell, the sugar hogshead and elephant types in women. Surely something went haywire in the process when woman was being made. What do you think about it? INQUISITIVE.

Answer: I have never been one of those who presumed to know the mind of the Almighty and why He did things the way He did. But if I were hazarding a guess on the subject I would say that the reason He made woman the way she is was because He knew how fickle and inconstant men are and that it would take every possible type of woman, and then some, to please them.

That's why we have little women and big women, fat women and thin women, blondes and brunettes, Marlene Dietrichs and knock-kneed Sadies. As they all, more or less, get married, we may conclude that each suits some man's particular fancy.

As for the rib business, my lasting regret is that the Creator did not see fit to make woman out of Adam's funnybone instead of his breastworks, so to speak. What women most lack and what they need more than anything else in the world is a sense of humor that will enable them to laugh off men's faults and peculiarities, instead of weeping over them.

DOROTHY DIX.

# Today's Crossword Puzzle

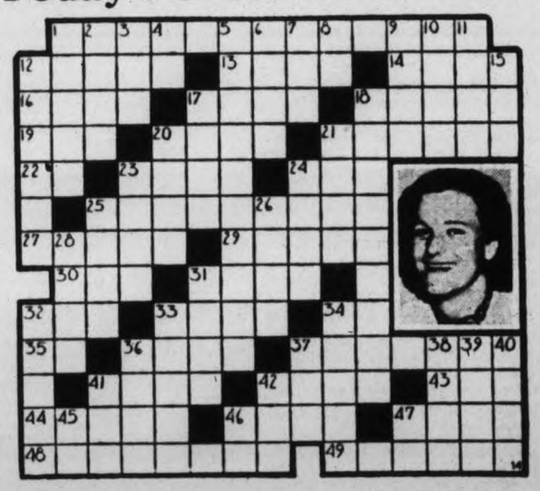

**HORIZONTAL**

1 An Amazon of today.
12 Eye socket.
13 Midday.
14 Goddess of discord.
16 Dregs.
17 Shirt button.
18 Freedom from strife.
19 Mesh of lace.
20 Row of a series.
21 An arm ring.
22 Noun termination.
23 Throe.
24 Frozen dessert.
25 Frees.
27 Varieties of plants.
29 Dye apparatuses.
30 To total.
31 Heavenly body.
32 Hail!
33 Ale.
34 Senior.
35 Musical note.
36 To darn.
37 Promised.
41 Occident.
42 Diagonal.
43 Poem.
44 Hangman's knot.
46 Hammer head.
47 Seaweed.
48 She was the ——amateur woman athlete.
49 Now she is a professional ——.

**VERTICAL**

1 Stock.
2 To instigate.
3 Twice.
4 And.
5 Perfected.
6 Fierce.
7 Wand.
8 Within.
9 To appear.
10 Verbal.
11 Fastidious.
12 Order of trees.
15 To harden.
17 Mathematical term.
18 Compressions.
20 Small flaps.
21 Maple shrub.
23 Party-colored.
24 Passage.
25 Loadstone.
26 Seaweed.
28 Molten rock.
31 Dispatched.
32 Lengthwise.
33 To harass.
34 Popular jargon.
36 Plateau.
37 Fruit paste.
38 Popular sport.
39 Brink.
40 Costly.
41 Grief.
42 Wager.
45 Either.
46 Postscript.
47 Morindin dye.

**Answer to Previous Puzzle**

STEAK AND KIDNEY, 2 lbs. 25¢; PORK KIDNEY, lb.....12¢
CROSS' OWN CURED SMOKED ALASKA BLACK COD, lb. 18¢
FRESH-CAUGHT WHITE SPRING SALMON, lb.....14¢
FRESH-KILLED YOUNG FOWL (for boiling), lb.....21¢
FRESH-KILLED YOUNG CHICKENS (for roasting), lb....30¢
CROSS' OWN MAKE LITTLE PORK SAUSAGE, lb.....19¢

CROSS' 5 STORES

PRESCRIPTIONS
Carefully dispensed by qualified Pharmacists when entrusted to us
Pure Drugs and Chemicals . . . Motorcycle Delivery
OWL DRUG CO. LTD.
701 Fort St. W. H. Bland, Manager Phone G 2112

ST. JOHN AMBULANCE ASSOCIATION
VICTORIA CENTRE
Lectures on "FIRST AID TO INJURED" and "HOME NURSING"
Registration for Above Courses Will Be Taken at Room 12, 1110 Government Street (Above General Warehouse), Tuesday and Wednesday, September 13 and 14, at 8 p.m.
For Full Information Phone G 5436

Sorry we can not see you at the fair, we're too busy filling orders for our Modern Sawdust Burners—still the best.
Alert Service Co. 749 BROUGHTON ST. E 4101

## Max Fleischmann Here on Yacht

Max Fleischmann's palatial yacht Haida, with its owner and a party of guests aboard, arrived in the Inner Harbor early this afternoon and berthed at the Canadian Pacific docks.

The Haida has been cruising along the Vancouver Island and northern coasts for several weeks and Fleischmann and his guests had good fishing and hunting.

The yacht will be in port for several days, and will probably shift to the Royal Victoria Yacht Club at Cadboro Bay after fueling.

Capt. H. F. Long is master of the Haida, and W. N. Darroch is chief engineer.

## Today's Baseball

| First game: | R. | H. | E. |
|---|---|---|---|
| Cincinnati | 2 | 11 | 3 |
| Brooklyn | 6 | 5 | 0 |

Batteries: Vander Meer, Barrett and Lombardi, Hersberger, Fitzsimmons and Shea.

| (First game) | R. | H. | E. |
|---|---|---|---|
| Pittsburgh | 0 | 7 | 0 |
| New York | 3 | 10 | 0 |

Batteries: Blanton, Brown and Todd; Schumacher and Danning.

| | R. | H. | E. |
|---|---|---|---|
| Chicago | 6 | 6 | 0 |
| Boston | 3 | 11 | 3 |

Batteries—Root and Hartnett; Fette, Hutchinson, Doll and Lopez.

## James Bay P.-T.A. Reports Progress

Mrs. E. Day was elected president of the James Bay Parent-Teacher Association at its annual meeting in South Park School last night. She succeeds Mrs. G. Ingledew. Trustee F. G. Mulliner was named honorary president. J. T. Ross was returned as secretary for his third term.

Mrs. Ingledew, in her report as retiring president, said the year had been one of considerable progress for the association. The sum of $100 had been contributed during the year toward the school library, which was being rapidly expanded. The association had been able to secure from the city the use of reverted property adjoining the school for playground purposes. Sweaters and equipment had also been bought for use in sports. The group had been instrumental in obtaining a playground for children in Macdonald Park.

Mrs. E. Holt said in her report as treasurer $225 had been raised during the year by bazaars, card parties and the annual reunion dance.

## Change in Dates Hits Registration

The effect of the new registration period for the city voters' list has been to cause a drop in registrations, officials at the City Hall said this morning. The Victoria Council is asking this week at the municipalities convention that the old plan of registering in October be restored.

Under amendments to the Municipal Act last year the registration period was fixed for August and September. In August, it was pointed out at the City Hall, many people are out of town on holidays and little registration is done.

Since elections in Victoria do not take place until December, the closing of registrations in September leaves two months in which people cannot get on the list. Previously it was only one month, just sufficient time to get the list printed.

## POLICEMAN LOSES CRASH APPEAL

### Court Dismisses Appeal by Vancouver Officer From Negligence Conviction

The appeal of Charles C. Tuley, Vancouver policeman, from an Assize Court jury's verdict of guilty on a charge of criminal negligence in driving a prowler car evolved in a collision which resulted in the death of Charles Fraser, was dismissed by the Court of Appeal today without J. A. Grimmett, counsel for the Crown respondent, presenting argument.

G. A. Scott, appearing for the appellant, sought to establish claims of misdirection on the part of the trial judge, Mr. Justice Manson, in his directions to the jury on the question of negligence, on the point regarding the possible intoxication of the victim Fraser, on the admissibility of evidence of a witness, Miss Hitchins, who, counsel claimed was biased and who submitted testimony as the result of corroboration, and in direction regarding the speed of Tuley's car and that in which Fraser was riding.

Counsel further submitted the defence had not been properly put to the jury and objected to remarks of the judge which tended to minimize the seriousness of the charge.

Members of the court commented on the various points as they were raised and dismissed the appeal without hearing respondent counsel.

## TOWN TOPICS.

**The special booth, constructed** in the form of a miniature house, which contains public address equipment at the Fall Fair was constructed by the Sidney Lumber Company. The structure is located in the Industrial Building.

**W. A. McAdam, acting Agent**-General for B.C. in London and a former commissioner of the Victoria and Island Publicity Bureau, will confer with the directors of the bureau at a special meeting to be held Friday morning at 11.30 in the Chamber of Commerce committee room.

**A car driven east on Pandora** Avenue yesterday by Alfred Bowers of New Westminster collided with a car driven south on Cook Street by William Blackett of North Vancouver, a member of the crew of Ss. Princess Marquerite, a police report says. The Blackett car turned over and was damaged.

**Saanich Conservative Associa**tion met Tuesday night in the Campbell Building and endorsed several resolutions for the party's provincial convention at Kamloops. Reports of delegates who attended the Nanaimo Federal riding nominating convention at Duncan Saturday night were heard.

**A meeting of the Victoria Club** for the Hard-of-Hearing will be held this evening in the club rooms, 1011 Government Street, at 8, when further details regarding the plan for helping hard-of-hearing children will be discussed. Members are requested to attend, as this a very important subject.

**Final figures on enrollment at** Victoria schools this term, prepared for the School Board, show a decrease of 115, slightly more than 2 per cent, as compared with September of last year. Enrollment is shown as 4,842, compared to 4,957. Increases were shown at the High School and Junior High School and at three of the grade schools, but at the other 11 grade schools the registration was down.

**A church parade for the mem**bers of the R.C.M.P. and veterans of the R.N.W.M.P. is being arranged for next Sunday morning at 10.30, at St. Paul's Naval and Garrison Church, Esquimalt. All ex-members of the R.N.W.M.P. and their families are cordially invited to attend. The special preacher will be the Rev. A. E. G. Hendy, formerly chaplain to the R.C.M.P. at Regina.

**Harry W. Porter, 14, of 713** Mount Joy Avenue, left a note to his parents Tuesday morning saying he was going on a trip, but did not state his destination. His parents communicated with city police, who asked up-island police to be on the lookout for him. Young Porter, however, was just on a little jaunt. He rode his bicycle to Nanaimo and back.

**The claim of J. A. Gauthier** against J. Fortin for funds allegedly owed Gauthier for board furnished to Mrs. Fortin, wife of the defendant, during a period of months when Mrs. Fortin was housed by plaintiff, was dismissed by Judge H. H. Shandley in County Court Tuesday. Evidence was given Mr. Fortin had provided for funds for his wife's keep and had made arrangements for her to stay with a sister.

**George E. MacDonald will** leave shortly on an extended business trip to the East. While in Eastern Canada he will visit the factories of the General Electric Company and other electrical manufacturers and study new electrical conveniences now being installed in homes being erected under the terms of the Dominion Housing Act. Mr. MacDonald will return to Victoria via United States, visiting the General Electric "House of Magic" at Schenectady, N.Y.

## Victoria Cadets Impress Officer

### High Praise for Two Young Men Joining Royal Air Force

LESLIE CLARK
JOHN JENKINSON

"As long as the Empire sends us that kind of lad it will keep going," was the comment of an adjutant of the Royal Air Force in Middlesex, England, prompted by his admiration of two recruits from Victoria, John Jenkinson, 20, and Leslie Clark, 19.

The picture of the two Victoria boys and stories featuring their 7,000 mile-travel, 4,000 by motor coach to join the air force, appeared in English papers.

A Daily Mail reporter writes as follows about them:

"John Tomlins Jenkinson, who will be 20 next birthday, and his friend, Leslie Douglas Clarke, who is a year younger, met in their home town of Victoria, British Columbia, a few weeks ago and said: 'Let's take a bus to New York and ship to Liverpool to join the R.A.F.'

"Taking a bus from Victoria, B.C., to New York was 4,000 miles of hard riding. And yesterday I greeted them as members of the R.A.F. at the reception depot, West Drayton, Middlesex.

"These two lads found that the only job open to them in their own country was that of garage hand. Far better to join the R.A.F. and serve the Empire. But the question was how were they to raise the passage money?

"They estimated it would cost them more than £30 to get to London. They told their parents who, satisfied that their sons meant business, advanced the money. So Jenkinson took leave of his parents and his five sisters and Clarke bade his family farewell and they started on their adventure.

**WON A FREE FLIGHT**

"Arrived at Liverpool they went to the R.A.F. recruiting office and thence to West Drayton. From there they will go to Uxbridge for a few months for training as wireless operators and general smartening up.

"Jenkinson, who is well-built, wants to be an aircraft designer. Clarke—a slimmer lad—is one of a family who won a prize of 10 minutes' free flight for each member in a competition held by a British Columbia chocolate factory. 'That was how I got the urge to fly,' said Clarke.

"Jenkinson was born at Workington (Cumberland) and went to Canada with his family when very young. He is the son of a butcher who fought in a Canadian infantry regiment during the war.

**HOW TO GET ON**

"They have their dreams, these lads, and they told them to the adjutant, who listened attentively, finally counselling them thus:

"'You lads are the type who get on—if you work. You have signed on for six years. In that time—if you work—you will have completed your wireless training, learned how to fly, and have risen to the rank of sergeant-pilot, earning good pay. Then you will do well to stay on another six years in the R.A.F., and for your own gratification you will know you have advanced toward the height at which you aim.

"'Remember. Work hard. Good luck to you.'

"And as they went the adjutant turned to me and said: 'As long as the Empire sends us that kind of lad it will keep going."

**H. T. Jaffray, general manager** of the Imperial Bank of Canada, who is visiting principal points in the west, will arrive from Vancouver tomorrow morning, returning to Vancouver Friday afternoon. Mr. Jaffray is accompanied by Mrs. Jaffray, and L. S. Mackersy, assistant western superintendent of the bank, and Mrs. Mackersy.

**The City Welfare Relief De**partment is making an urgent appeal for clothing, particularly coats and frocks, for several women who wear extra large sizes. Anyone having such articles to donate are kindly asked to telephone G.8104, when the goods will be called for.

## Great Throng at Exhibition

### Citizens' Day at the Fair Brings Out Thousands in Perfect Autumn Weather

This is Citizens' Day at the Fall Fair!

Thousands of Victorians, taking advantage of the perfect weather, took their cars, street cars or walked to the Willows to attend the horseraces, see the stock parade, walk through the Victoria fair buildings with their wealth of attractions and have fun on the gay, noisy Midway.

Shortly after 1 this afternoon the crowd commenced to arrive. There were indications it would be even a larger crowd than on Citizens' Day last year.

Judging of the livestock was finished at noon today. The cattle, horses, swine and sheep bearing their prize ribbons were walked from their buildings to parade before a great throng of admiring spectators.

Many hundreds of people knew the finer points of livestock, but they were no more appreciative of the stirring sight than were the thousands of amateurs.

In connection with the Exhibition the ninth annual dahlia show opened at the Willows grounds today and will continue until tomorrow. Some magnificent blooms from the gardens of Greater Victoria were added to the wealth of flowers already at the fair.

Yesterday there was a 7.5 per cent increase in the attendance at the Exhibition, compared with the third day of last year. A total of 4,450 persons paid admissions yesterday, compared with 4,152 persons the same day last year.

At the rodeo and horse show last night the attendance was almost double that of the second night last year.

The horse show will be held every night including Saturday.

Friday will see the stockmen's luncheon in the Willows restaurant. This colorful affair will be attended by various officials and men and women from many parts of the west, Canada and the United States.

## Court Test On Woodmen's Lien

### Appeal Expected to Clarify Limits of Loggers' Protection

The extent to which the Woodmen's Lien for Wages Act protects loggers and laborers in the woods comes up for test in a case which opened before the Court of Appeal here.

The appeal is taken on behalf of some 40 employees of the G. H. Moore Timber Company Limited, from a ruling by Mr. Justice Murphy declaring liens placed on logs taken from one location not valid claims for wages owing on operations in another location.

The men, working for the Moore interests which own floating equipment and move from one district to another, applied liens on logs cut at Wellbore Channel for wages owed on that job as well as on operations at Forward Harbor, from which the company moved at the end of May to Wellbore Channel.

Mark Cosgrove, for the appellants, contended the Woodmen's Lien for Wages Act entitled the employees to apply liens on any logs they might find for money owed them by the company. Owners of timber limits or interests for which logs were cut had protection under the act inasmuch as theywer e entitled to demand receipted payrolls before engaging the concern to cut timber, he said.

In his judgment in the court below, Mr. Justice Murphy allowed the liens on the Wellbore logs for wages owed employees for that cutting, but disallowed the claims on the same logs for the Forward Harbor job, which he ruled a separate project.

Explaining the situation, Mr. Cosgrove stated part of the gang had been removed from Forward Harbor to Wellbore during May and had been joined by the others in June. At the end of June the Moore interests found themselves unable to pay wages. In the meantime the Forward Harbor logs had gone to market and been cut into lumber. As a result employees claimed on the Wellbore logs for wages owed on Forward Harbor work.

The serious point at issue, Mr. Cosgrove claimed, was whether or not a workman was bound to know when he crossed a property line and cut on limits owned by other interests to ensure the applicability of his liens.

The appeal is continuing. Knox Walkem, K.C., appears for the respondent, the Gulf Logging Company Limited.

**The Boilermakers and Iron** Shipbuilders' Union, Local No. 2, will meet in the Buffalo Hall, Esquimalt Road, this evening at 8.

**NOISE OUTSIDE ST. JAMES**

To the Editor:—With reference to your item in Tuesday's issue dealing with police calls to the Hotel St. James, I hasten to absolutely deny that there was any noisy party or any noise whatsoever in the hotel premises. And I further deny that any complaint was made of anything transpiring on the hotel premises.

I have been complaining and intend to complain re the noise, blowing of horns, shrieking of men and women on Johnston Street during all hours of the night, and the police records will fully bear me out in this respect.

ANTHONY CREET,
Manager Hotel St. James.

According to the police records the calls for the police were made by the clerk of the St. James Hotel himself, his complaint being against the noise on the street outside and not against "a noisy party" in the hotel as published. Police records also state that an hour later again "the night clerk of the St. James Hotel complains of noise in the street. Constables Blackstock and Banister attended and found Sergt. Florence there, who had dispersed a noisy party before the arrival of the patrol." The "gaiety" of the dispersed party, in the published report, obviously referred to what was taking place on the street, Sergt. Florence not being in the hotel on the night in question.—Editor.

## OBITUARIES

**SAMUEL GUNTER**

Funeral services for Samuel Gunter will be held in Hayward's B.C. Funeral Chapel tomorrow afternoon at 2, Rev. Robert Connell officiating, after which cremation will take place in the Royal Oak Crematorium.

**THOS. NICHOLAS HUNTER**

Funeral services will be held in Vancouver tomorrow for Thomas Nicholas Hunter, 55-year-old former resident of Victoria. He died in hospital in Vancouver yesterday.

Mr. Hunter was born in South Shields, England. He served with the Royal Hussars, Imperial Army, during the Great War, and was a charter member of Pro Patria branch, Canadian Legion of Victoria.

## MINISTER SPEAKS TO BURNS CLUB

Rev. J. L. W. McLean, M.A., recently inducted minister of St. Andrew's Presbyterian Church, was speaker at the opening meeting of the season, of the Victoria Burns Club, in the Chamber of Commerce auditorium last evening.

Mr. McLean opened his address, with reference to the hosbility of complete understanding friendliness of Victoria people.

He gave a short discourse on an imaginary meeting between St. Andrew, the patron saint of Scotland, and Robert Burns. He mentioned the great human qualities of both and the possibilit yof complete understanding of the two on matters of enduring value to human life.

The meeting was opened with a pipe selection by Donald Cameron, W.O. General business and the introduction of new members was then carried out.

W. B. Grant, immediate past president of the club, and Mrs. Grant, were called to the platform by J. A. Dewar, president, who presented Mr. Grant with an engraved silver bowl and to Mrs. Grant a bouquet of flowers in appreciation of past services.

Solos were heard from Miss Sheila Conway, Frank Smedley and Miss H. Barr.

## New Conductor For Male Choir

Rehearsals of the Victoria Male Choir will be resumed next Monday evening at 8 in the B.C. Academy of Music, corner of Broughton and Government Streets.

Choir officials announced that they had been fortunate in securing the services of Eric Edwards, rising young local musician, as their conductor for the coming season.

Miss Jean Routley, also well known in local musical circles, has consented to act as accompanist.

After a general discussion at the adjourned annual meeting on Monday evening on various aspects of the work for the coming season the election of officers was held and the following were elected; President, F. H. Ireland; vice-president, S. G. Gurney; secretary, L. K. O'Neill; treasurer, W. G. Frampton; librarian, J. W. Harris.

J. Jones has consented to act as assistant conductor.

All members are asked to attend the opening recital to enable the choir to get a good start for the season.

TODAY! . . . A Genuine Heintzman & Co. Piano
OUTSTANDING AMONG THE MANY VALUES WE OFFER IN OUR USED PIANO DEPARTMENT
Only $99.00
FLETCHER BROS.
1130 Douglas St. (VICTORIA) LTD. Phone G 7148

NEW AND USED FIXTURES
At Prices That Save You Money
Inspection of Our Stock Solicited
CAPITAL IRON & METALS LTD.
1824-32 STORE STREET G ARDEN 2434

## PENSION OFFICER SPEAKS TONIGHT

### Richard Hale, Ottawa, to Address Open Meeting of Victoria Veterans

Richard Hale, Ottawa, chief pension adjustment officer for the Canadian Legion, who has arrived in Victoria to investigate conditions in Victoria branches of the Canadian Legion, will address an open meeting tonight in the Britannia Branch clubrooms, View Street.

In an interview yesterday, the adjustment officer pointed out that there were more than 89,000 Canadian soldiers wounded in the Great War who had still refused to ask the federal government to give them financial aid, to which they were entitled. Since 1918, 80,020 had received general disability aid from the government, while a like number had refused that aid. He said that those who refused help had only two more years in which to file and adjust those claims as the government's deadline on recognition of claims was in 1940.

Eighteen thousand ex-servicemen's dependents were receiving pensions at the present time, while an additional 4,000 claims were being considered at the headquarters at Ottawa.

Mr. Hale will return to Manitoba tomorrow. He has toured Alberta and Saskatchewan centres. He spent yesterday hearing cases at the Tuberculous Veterans' Branch of the Canadian Legion and heard cases at the Pro Patria, Britannia, Naval Veterans and out-of-town branches today.

## Market on Peaches Soon Finished Here

Yakima and Okanagan peaches, now on the market, would be finished by the end of next week, according to wholesale row reports.

A car of dry-belt potatoes was received today. The market has advanced $2 a ton on potatoes.

Pemberton and Sooke turnips are now on the market. Quantities of local Italian prunes and pears are also on hand.

Shipments of oranges, lemons and grapefruit are expected tomorrow.

## B.C. SELLS MILL TO PAY GUARANTEE

The Department of Trade and Industry of the provincial government has taken over the White Pine Lumber Company of Nakusp and is offering it for sale to satisfy an unpaid guarantee of $16,000. Tenders have been called by E. G. Rowebottom, deputy minister, returnable September 24.

The government, under the Industries Act, guaranteed bank loans to the company totaling $35,000. These were gradually reduced by the company to $16,000 which amount now outstanding is to be met by the sale.

## PHYSICAL CLASSES UNDER WAY AT "Y"

The Y.M.C.A. physical instruction classes got away to a flying start this week with suitable programs of exercises for the various groups. Coach Archie McKinnon announced today that there is still room for further registrations in the different classes.

The locker and shower rooms have been redecorated and the swimming pool is open after having undergone repairs. Additions have been made to the gymnasium equipment and a record year in class attendance is expected.

**Prospectuses for this term's** night school classes will be issued next Tuesday, it was learned at the School Board office today. Night classes begin on October 3.

## Overnight Entries At Willows Park

First race—Claiming, three-year-olds and up, foaled in western Canada; five and a half furlongs

| | | |
|---|---|---|
| 4071 | Miss Marcus | 111 |
| 4071 | Maitee | 114 |
| 4133 | Saxon King | 117 |
| 4118 | Chosen Heir | 114 |
| 4132 | Happy Returns | 117 |
| 4070 | Mayaro | *112 |
| 4118 | Treasure Hunt II | 109 |

Second race—Claiming, three-year-olds and up; six furlongs and 30 yards:

| | | |
|---|---|---|
| 4134 | Bonnilla | 105 |
| 4131 | Royal Chief | 118 |
| 4122 | Olivia D. | *104 |
| 4077 | Dunbar | 118 |
| 4118 | Platurica | 108 |
| 4134 | Zelma Mac | 107 |
| 4132 | Sweet Pekoe | 107 |
| 4131 | Charlie | 112 |
| | Also eligible: | |
| 4121 | Louie Dear | 115 |
| 4140 | Commencer | 108 |

Third race—Claiming, maidens, three-year-olds and up; five and a half furlongs:

| | | |
|---|---|---|
| 4117 | Phoebe Jo | 110 |
| 4040 | Ad Lib II | 104 |
| 4070 | Somerldge | *105 |
| 4133 | Nay Nay II | 107 |
| 4070 | Sunny Eve | *102 |
| 4036 | Queen Boss | 111 |
| 4132 | Gip's Lady | 104 |
| 4103 | Go Go | 107 |
| | Also eligible: | |
| 4131 | Lyalla Rose | 107 |
| 4125 | Glucine | 104 |
| 4125 | In Chains | 104 |
| 4085 | Shawneir | 110 |

Fourth race—Claiming, three-year-olds and up, foaled in western Canada; one mile:

| | | |
|---|---|---|
| (4132) | Rube Wilson | *110 |
| (4105) | Stanstill | 115 |
| 4133 | Terry Tet | *110 |
| (4113) | Nanaffran | 106 |
| 4138 | Jungle Hen | 112 |
| 4138 | Rose Quince | 112 |
| 4127 | Ben Wiggins | *105 |
| 4136 | Love Us | 115 |

Fifth race—Claiming, fillies and mares, three-year-olds and up; one mile:

| | | |
|---|---|---|
| (4137) | Quite Contrary | 108 |
| 4135 | Firm Mint | 108 |
| 4125 | Lady Marcus | *103 |
| (4128) | Madam Lucy | 109 |
| 4098 | Shasta Dream | 115 |
| (4130) | Maggie O'Boyle | 109 |
| 4100 | Society Editor | 115 |

Sixth race—Saanich Handicap, three-year-olds and up; six furlongs and 30 yards:

| | | |
|---|---|---|
| 4138 | ‡Margery Daw | 111 |
| 4136 | ‡Dr. Pook | 110 |
| 4079 | Some Turley | 113 |
| 4111 | Sis Simony | 106 |
| 4111 | Valerie Jean | 108 |
| 4131 | Miss Noyes | 106 |
| 4136 | Flying Bud | 115 |

‡Douglas entry.

Seventh race—Claiming, three-year-olds and up; mile and 70 yards:

| | | |
|---|---|---|
| 4126 | Dutch Boy | 116 |
| 4128 | Omar John | 111 |
| 4130 | Exterl | 111 |
| 4135 | Genevieve M | 113 |
| 4138 | Golden Token | 106 |
| 4139 | Spartan Beauty | 106 |
| 4097 | Simtee | 109 |

Substitute race—Claiming, three-year-olds and up; six furlongs and 30 yards:

| | | |
|---|---|---|
| 4137 | Pert Peggy | *100 |
| 4134 | Thunder Hawk | 115 |
| 4132 | Tuluvarna | *107 |
| 4140 | Moonsan | 115 |
| 4139 | Royal Valley | 107 |
| 4134 | Sweep | 115 |
| 4144 | Orrat Joe | 103 |
| 4137 | Wexford Boy | 108 |
| | Also eligible: | |
| 4140 | Time Enough | 115 |

*Apprentice allowance claimed.

## Today's Race Results

Race results at Willows Park today follow:

First race—Claiming, three-year-olds and up; one mile:

| | | | |
|---|---|---|---|
| Jungle Hen (Collins) | $13.70 | $5.45 | $3.95 |
| Dr. Pilk (Sporri) | | 4.10 | 2.95 |
| Golden Token (Cox) | | | 4.00 |

Time, 1:42 3-5. Also ran: Sonny Dolan, Rose Quince, Margery Daw.

Second race—Claiming, three-year-olds and up, foaled in western Canada; six furlongs and 30 yards:

| | | | |
|---|---|---|---|
| Spartan Beauty (Young) | $5.30 | $3.65 | $3.10 |
| Victor of War (Wilbourne) | | 3.55 | 3.05 |
| Brown Jester (Craignyle) | | | 4.30 |

Time, 1:16 1-5. Also ran: Sunny May, Royal Valley, Nurse Simony, Flying Swallow, Ethel Star.

## Grant Beats Quist

FOREST HILLS, N.Y. (AP)—Bryan (Bitsy) Grant of Atlanta, Ga., placed eighth and last on the domestic seeded list, today completely confounded the ranking committee by upsetting the second-seeded foreigner, Adrian Quist of Australia, 6-1, 4-6, 6-1, 7-5, to gain the quarter-final round of the men's United States singles tennis championships.

THE SEASON'S LATEST IN COATS
FUR-TRIMMED COATS
Quality materials—rich fur collars and all the newest styles 17.90 to 39.50
FUR FABRIC COATS
Rich, dressy styles in shades of brown, grey and black 19.50
UTILITY COATS
Perfectly tailored styles for general purpose wear, 10.89 to 17.90
FALL MILLINERY
Every fashionable style in all the leading colors. Head sizes, 21 to 24.
1.69 TO 3.95
Leading Fashions in Dresses
DIRNDLS
Figured crepes, plain crepes and taffetas. All shades. Sizes 14 to 20 2.95
SWING DRESSES
Satins and taffetas in black, navy, wine and brown. Sizes 14 to 20 2.95
LARGE SIZE DRESSES
Smart long-sleeved styles in black, brown, navy, plum and wine. Sizes 38 to 44 6.90
SATIN DRESSING GOWNS
Attractive styles in lovely rich satin. A wide variety of shades. Sizes, small medium and large.
3.95
DICK'S DRESS SHOPPE
1324 DOUGLAS ST. PHONE E 7552

No. 2 Millwood
2 Cords $2.75
Cameron Wood & Coal Co.
743 Yates St. E 8121

ONE WHOLE FLOOR OF
DINING-ROOM FURNITURE
Modern Designs, Period Designs, in Mahogany, Oak and Walnut
Suites for the Small Dinette or the Largest Dining-room
Your Old Suite Taken as Part Payment
Easy Terms Arranged
Home Furniture Co.
825 Fort Street Phone E 9025

# CLASSIFIED ADVERTISING TELEPHONES—E4175, E4176

Victoria Daily Times
MEMBER AUDIT BUREAU CIRCULATION

**TIMES TELEPHONES**
Advertising Department ......Empire 4175
Circulation Department ......Empire 7522
News Editor and Reporters....Empire 7177
Editor ....................Garden 6822

**CLASSIFIED ADVERTISING RATES**
2c per word per insertion.
Minimum charge, 25c.

Births, $1.00 per insertion.
Marriages, $1.50 per insertion.
Deaths, $1.50 first insertion and $1.00 succeeding insertions.
Funeral notices, In Memoriam notices and Cards of Thanks, $1.50 per insertion.

In computing the number of words in an advertisement, count five words for the first two lines and seven words for each line thereafter. This is not an absolute guide to the number of lines, much depending on the length of the individual words.

The Times will not be responsible for more than one incorrect insertion of any advertisement ordered for more than one issue. Any claim for rebate on account of errors or omissions must be made within 30 days from the date of the same, otherwise the claim will not be allowed.

Advertisers who desire it may have replies addressed to a box at the Times Office and forwarded to their private address. A charge of 10c is made for this service.

Subscribers wishing their addresses changed should notify this office as well as the carrier. If your Times is missing, phone E7522 before 7 p.m. and a copy will be sent by special messenger.

## BOX REPLIES AVAILABLE

Letters addressed to the following boxes are available at the Times Office on presentation of box letters. Maximum results are obtained by advertisers who follow up replies promptly.

304, 1055, 1074, 1078, 1095, 1124, 1132, 1174, 1260, 1299, 1301, 1321, 1364, 10234, 10465, 10723.

## Announcements

**DIED**

BURNS—On Monday, September 12, at the residence, Heywood Avenue, Margaret Ann Burns, aged 81 years. The late Mrs. Burns was born in England and had resided here for seven months and for 25 years at Blackfalds, Alta. She is survived by two daughters, Mrs. Phillips, in England, and Mrs. H. Elwell of Blackfalds, Alta.; also one brother, George Gregson, of Victoria.
The remains are resting at McCall Bros.' Funeral Home and a funeral service will be held on Thursday afternoon, at 2 o'clock, in the Royal Oak Burial Park Crematorium Chapel, after which the remains will be cremated.
(Friends are requested to kindly omit flowers.)

**7 FLORISTS**

ALL FLORAL WORK ARTISTICALLY designed. We grow our flowers. Brown's Victoria Nurseries, 618 View. G6612, G3921.

ANY FLORAL DESIGNS AT LOWEST prices. Pollock Bros., 1315 Douglas St. G3919

BALLANTYNE BROS. LTD.
1212 Douglas Street Phone G2421
CUT FLOWERS AND DESIGNS
WE TELEGRAPH FLOWERS ANYWHERE

Floral Art Shop T. G. M. Custance Distinctive funeral designs 630 Fort E4813

**8 FUNERAL DIRECTORS**

S. J. CURRY & SON
"Distinctive Funeral Service"
Private Family Rooms—Large Restful Chapel
Opposite New Cathedral Phone G5512

HAYWARD'S B.C. FUNERAL CO. LTD.
Established 1867
734 Broughton Street
Calls Attended to at All Hours
Moderate Charges Lady Attendant
Phones: E3614, G7679, G7682, E4065

McCALL BROS.
"The Floral Funeral Home"
Office and Chapel, corner Johnson and Vancouver Streets Phone G2012

THOMSON FUNERAL HOME
Established 1911—Lady Attendant
Funeral Directors
Phone G2612 1625 Quadra St.

**9 MONUMENTAL WORKS**

STEWART MONUMENTAL WORKS LTD. Take No. 6 street car to works. 1401 May St. Phone G3452. tf

**10**

## Coming Events

AT HONGKONG CAFE, 550 FISGARD—Dine and dance every Wednesday and Saturday night; orchestra; other nights dance to pianist. No cover charge. 556-tf

ATTENTION!! BRING YOUR CHEWIN' tobacco for the Haymakers' Farmers' Jamboree, this Saturday, A.O.F. Hall, 8-12. It's a real old-time barn dance, folks, with cash and novelty prizes for best farmer costumes. All for 35c!! tf

A.O.F., WEDNESDAY, SEPTEMBER 14, Stewart's Old-timers; auspices of W.A. Pro Patria Branch, Canadian Legion; dancing, 8.30-12.30; prizes; refreshments; 35c. 10720-2-63

ANOTHER IRVINE'S OLD-TIME DANCE, Wednesday, Lake Hill, 8-11.30; tombolas; 15c. 1351-1-63

BALLROOM DANCING — IT'S EASY. Fun. At Mr. and Mrs. Geo. Rosaly's. E4854. tf

BEST PLACE AND BEST PRIZES—WE mean it. 500 and whist nightly, 8.45. Afternoon games. Central Whist Club, 1305 Broad. tf

BIGGER THAN EVER — WEDNESDAY night swing session, Chamber of Commerce; admission 35c; 9-1. 10721-26-84

COAST HALL, 1416 DOUGLAS, PARTNER progressive whist, tonight, 8.45; cash prizes. Afternoon games as usual, 2.30. tf

CRYSTAL GARDEN—NO DANCE THIS Wednesday only; regular dance Saturday and following Wednesday. 2-63

ESQUIMALT ATHLETIC, FRASER ST., military 500 every Wednesday, 8.30; 16 prizes, 4-1s, 4-2s, 4 consolation, 10-bids; tombolas; refreshments; admission 25c. 10634-1-63

FIRST SPIRITUALIST CHURCH, S.O.E. Hall, silver tea, Thursday, 2.30; readings. 10784-1-63

OLD-TIME DANCE, ESQUIMALT ATHletic Club, Fraser St., Saturday, September 17; dancing, 8 to 12; refreshments. 10831-4-66

**COMING EVENTS** (Continued)

OLD-TIME DANCE AT A.O.F. TONIGHT as usual; Stewart's orchestra. 10827-1-63

PROGRESSIVE 500, TONIGHT, 8.45, 1230 Government St.; good cash prizes; 25c. 10826-1-63

SKATING SESSIONS EVERY AFTERnoon, 3-5.30 o'clock, Tuesday, Thursday, Saturday evenings, 8-11 o'clock. Beginners' session, 1-3 p.m., Saturdays. Admission, including skates: Afternoons 15c, evenings 35c, women 25c. Thursday and Saturday evenings, waltzing and fancy skating couples only. Reservations made. Phone E3834. tf

S.L.A.A. HALL, SHAWNIGAN LAKE—Confetti novelty dance, Friday, September 16; novelties, novel decorations, balloons; confetti battle, ladies vs. men. Bob Thompson's Red Jackets, five-piece swing orchestra (Nanaimo). 50c, including supper. 10818-2-64

THERE WILL COME A TIME WHEN your roof will need attention, have it fixed now. C. B. Hilltout, painting and decorating. E7747.

WALKER'S CHOCOLATE SHOP IS NOW located at 813 Fort St., just above Blanshard St.

WOULD YOU LIKE TO PLAY POPULAR piano? In months—not years. An opportunity while there is room. Rapid results are what you want. Twenty lessons. King Kole Short System Studio, Arcade Bldg., 1123 Broad St., opposite David Spencer Ltd. Open evenings. Tel. Westholme Hotel, E1151.

**11 LOST AND FOUND**

LOST—BROWN COTTON PURSE, SATurday. Reward. 301 Douglas St. William Ferguson. xxx-2-63

LOST—OUTSIDE GORGE HOTEL OR Savoy Cafe, woman's black purse, contains bills, pictures. Please notify Box 10815 Times. 10815-1-63

LOST — LADY'S YELLOW ROLEX watch, downtown, September 8. Reward. Box 10820 Times. 10820-1-63

LOST — BETWEEN KIRKHAM'S AND C.P.R. dock, small red change purse containing money. G5350. Reward. 10824-1-63

**13a**

## Business Cards

**CHIMNEY SWEEP**

HEARN—CLEAN SWEEP. PHONE G2843. 3167 Rose Street.

**CHINA REPAIRS**

CHINA AND GLASS RIVETTER — Antique china restored. Thirty-five years' experience. W. Dickinson, expert, Suite 32, 838 Courtney St. G0036. 10744-26-85

**ENGLISH HAND LAUNDRY**

SHIRTS, 13c; COLLARS, 3 FOR 10c; collars turned. Courtney at Douglas. E6192.

**ENGRAVERS**

PHOTO-ENGRAVING, HALF-TONE AND line cuts. Times Engraving Department.

**FLOOR SURFACING**

V.I. HARDWOOD FLOOR CO., 707 Johnson. Free estimates. G7314.

**GARDENERS**

GARDENS, NEW OR OLD; ESTIMATES free. Fred Bennett, R.M.D. 3. 10733-26-86

**INSURANCE**

FIRE, AUTO AND ACCIDENT INSURance. See Lee Fraser & Co. Ltd.

**LATHER**

IF YOU WANT A LATHER, PHONE SECretary of local union. E6177. 1127-26-64

**PAPERHANGING AND PAINTING**

INTERIOR DECORATING, PAPERHANGing. Phone G1669, G2056. 1288-26-79

**PLUMBING AND HEATING**

LOW ESTIMATES. VICTORIA Plumbing Co. Ltd., 1056 Pandora. G1553.

**TRANSFER**

FOR MOTORCYCLE DELIVERY OR moving, phone Cantin Transfer, E8938. Call 737 View St. 1150-26-67

**WEATHER STRIPPING**

PEACE METAL WEATHERSTRIPS
Venetian Blinds, Rolling Fly Screens
Estimates Free—B. T. Leigh. E9685

**WOOD AND COAL**

A NO. 1 BLOCK SLAB, $3 CD.; 2 CDS. $5.50. Bone dry, guar., $3.50 cd.; 2 cds. $6.50. E9244. 1253-26-77

ALL-FIR MILLWOOD, $2.50 PER CD.; inside fir, $4 per cd., in 2-cd. lots. Active Fuel E5343.

ALL BEST REAL DRY CEDAR, $1.25 load; 2 loads cedar, $2.25. E6722. tf

ALL-FIR MILLWOOD, $2.50 CD.; INSIDE fir, $4 cd., 2-cd. lots. Active Fuel. E5343.

A-1 CORDWOOD—FIRST GROWTH, 4 ft., 3 cords, $13.50. Geo. Wilmshurst. G6128. 10223-26-64

COOPERAGE WOOD, $1.50 ½ cd.; KINDling, $1.50 ½ cd.; dry stove wood, $2 ½ cd. E5023. 1369-26-88

DRYLAND WOOD, 2 CDS., $5.50; 1 CD., $3. Bone-dry slabwood, 2 cds., $7; 1 cd., $3.75. Bone-dry inside blocks, $5 per cd. Bone-dry heavy slabs, $5 per cd. No. 1 fir millwood, mixed inside blocks, $2.25 per cd. Inside blocks, $4 per cd. Heavy slabs, $3.50 per cd. Shawnigan Douglas Fir Wood Co. Phone E3914.

EMPRESS FUEL—NEW SIDE BLOCK, millwood, kindling, semi-dry millwood. E9594. 10613-26-84

FIRST GRADE SCREENED FIR SAWdust, 60 sacks, $3.50. E3854. 10353-tf

MALAHAT DRYLAND SAWDUST, $3.50 per unit, bulk; 60 sacks, $4.50. J. E. Painter & Son, 617 Cormorant St. G3541. tf

NO. 1 FIR MILL WOOD $2.50 PER cord, 2 cord lots. Inside fir, $4.00 cord in 2 cord lots. Manning & Shaw Fuels. E0624.

SCREENED FIR SAWDUST, $3.50 PER unit, Manning & Shaw Fuels. E0624.

SPECIAL, ONE WEEK ONLY, NO. 1 FIR slab mix inside, $2.25 cd.; 2 cds., $4.50. Dry slab mix inside, 2 cds. $7. Inside block, $4. Selkirk Wood Co. G5334. 1249-26-77

$3.50—UP-ISLAND SLAB, 12". RODgers' Wood Co., Alpha St. G2214.

**13b**

## Professional Cards

**PATENT ATTORNEYS**

FETHERSTONHAUGH & CO.
Patents and Trade-marks
Offices Throughout Canada and U.S.
789 W. Pender, Vancouver. Phone Sey. 2796.

**14 EDUCATIONAL**

ROYAL BUSINESS COLLEGE, 1006 GOVernment. E. W. Maunsell, prin. G6016. 10696-26-84

SPROTT-SHAW BUSINESS INSTITUTE —Courses: Stenography, secretarial, commercial, radiotelegraphy. Telephone G4513.

ST. MARGARET'S BUSINESS SCHOOL—Junior House, St. Margaret's School. Miss W. G. Milligan, principal. E3234.

STANDARD SCHOOL STENOGRAPHY—Oak Bay Junction. Miss G. Dickson, principal. G1824. 10823-26-89

**14a MUSIC**

ELEANORA BAREFOOT, L.R.A.M. — Piano, harp, theory of music. 914 Oliver St. G2362. 10591-20-81

PIANO, EXPERIENCED LADY TEACHER. Lessons in your home. Fees very moderate. Telephone E2086. 1378-6-69

**14b PIANO**

ELISE LE GRESLEY, L.R.S.M. (LONdon), teacher of piano, theory, aural culture. Phone E2447, 2184 Guernsey Rd. 1223-26-74

MARJORIE TEBO, L.R.S.M. (LONDON). Pianoforte studios, 309 Linden Ave., 1103 Cook St. E7065, E3324. 10497-26-77

**14c DANCING**

ALL BRANCHES AND BALLROOM. Dorothy Cox, 1131 Burdett, E7638.

ALL TYPES OF DANCING AT VIOLET Fowkes' Studio, 1112 Gov't. St. E2066.

BALLROOM DANCE STUDIO, CLASSES and private lessons. Josephine Brydges, Ronald Bladen. G1070. 1302-26-81

GRACE ATTFIELD, ALL TYPES DANCing, Hollywood's latest. 1116 Broad. E3583.

LEARN TO DANCE! FLORENCE CLOUGH Dance Academy, 717 Courtney St., E2776.

MR. AND MRS. GEO. ROSALY, VICtoria's leading ballroom instructors. Affiliated Arthur Murray, N.Y. E4854.

**17 MISCELLANEOUS**

SAWS FILED, GUMMED, SET; TOOLS sharpened. E1029. W. Emery, 1567 Gladstone.

**18**

## Personal

A PLACE TO ENJOY HOME-LIKE HOT meals, prepared and cooked by white help. The Mayfair Cafe, 1011 Broad St., at Fort.

BOAG'S REMEDY DOES HEAL ECZEMA. Hudson's Bay and D. Spencer's. 1117-26-63

CAPITOL MATTRESS FACTORY, E0533, will rebuild your mattress to a luxurious spring-filled at a special price, $10. tf

COMMERCIAL ART WORK—BLACK AND white, wash drawings or color work; reasonable rates. Phone E9686.

GOOD APPEARANCE IS ESSENTIAL. We clean for less. Ideal Cleaners, 933 Fort. E2024. 10505-26-72

GOOD NEWS—"JET" CLEANS STEEL ranges while hot. All stores, 20c. 6-63

KNITTED SUITS, EXPERTLY CLEANED and blocked. City Dye Works. G1621.

LADIES' HEELS, L. OR R., 25c. SQUARE Deal Shoe Repairs, 1224 Broad.

MEN'S 18-OZ. ENGLISH NAVY SERGE suits, single or double-breasted styles, $25.00. Extra pants free. Pritchard's, Men's Wear, 1227-1229 Government.

MOLLY'S ORIGINAL CAKE SHOP, 716 Fort St., is still under the same proprietor. 10789-3-64

RHODA'S HOME-MADE CAKES, PIES and cookies are now on sale at 813 Fort St., the new location of Walker's Chocolate Shop.

UMBRELLAS—WE ARE NOW STOCKing these necessary articles; everyone definitely new. Gordon Ellis, Gov't. St.

WE DELIVER—PROMPT AND EFFICIent service. Telephone G3243. Nu-Way Delivery.

WHY NOT FLY? R.A.F. AND CIVIL aviation opportunities, flying instruction, sightseeing and charter rates. Finney Seaplane Base, Pioneer St., Esquimalt. G1607, G0232, G5511. 10571-26-81

## Employment

**19 HELP WANTED—MALE**

THE J. R. WATKINS CO. HAVE A LOcality available in Greater Victoria for a real live man with car and a little capital to serve and sell hundreds of satisfied customers their well-known line of household products. For further information apply 1010 Alberni St., Vancouver, B.C. 10785-3-64

**20 HELP WANTED—FEMALE**

LEARN DESIGNING AND DRESSMAKing. Academy of Useful Arts, 853 Fort St. G2034. Prospectus. 10735-26-86

WANTED—GIRL FOR HOUSEWORK, must be capable and thorough in her work. State wages. Box 1370 Times. 1370-2-63

**21 SITUATIONS WANTED—MALE**

BASEMENTS DUG, TEAMING, PLOUGHing, by day or contract. Phone Albion 19W. 10000-tf

SIDE GLANCES By George Clark

"Hello! Is this the Cutey Beauty Shoppe?"

**SITUATIONS WANTED—MALE** (Continued)

CARPENTER AND CEMENT WORK, painting, day or contract; roof repairs. Phone G6401. tf

DECORATOR NEEDS WORK, 15 YEARS' experience; do painting or paperhanging. E. Brown. G7774. 10691-26-84

ODD JOBS OF ANY KIND YOU WANT done, 30c hour. Box 1189 Times. 1189-26-69

**24**

## Beauty Specialists

A BECOMING PERMANENT AT MODerate prices. Hollywood Beauty Shop, 617 Fort St. E0433.

A SPRING PERMANENT, INDIVIDUally styled; special prices on shampoo and finger wave. Bert Waude Salon, 718 Yates. E4023. tf

BEAUTY SPECIALS!
Keep your beauty costs low by taking advantage of the Avalon Annex reduced prices! You will find many opportunities to save, for the price of every kind of beauty aid and every phase of beauty is very reasonable.
No appointment necessary—come in any time you wish.
AVALON ANNEX
E0522 1104 Douglas Street

HARPER METHOD — SCIENTIFIC beauty culture. 1307 Douglas St. and cor. Windsor and Newport, Oak Bay. E4926.

OPERATORS SPECIALIZING IN MARceling. Bobette Beauty, Room A, Campbell Bldg. G6852.

PERMANENTS, WITH OR WITHOUT machine, no heat; test curls given. La France Beauty Salon, 727 Yates. G7443.

THE HILDA BEAUTY SHOP HAVE NOW moved to their new shop, half a block south on Newport Ave. E0722.

VICTORIA BEAUTY PARLORS—CALL E8515 for a good permanent. All experienced operators, 1218 Broad St.

MAISON TYRRELL
HAIRDRESSING SPECIALISTS
4th FLOOR D. SPENCER LTD.

YOUR HAIR NEEDS HOT OIL TREATments in this dry weather. Try one at Ivy's Beauty Nook, 714 View. E5115.

## For Sale—Wanted

**25 FOR SALE—MISCELLANEOUS**

A. J. GREGG—HOUSE WINDOWS cleaned outside, 6c each. G5023.

A RABBIT PIE IS DELICIOUS—YOUNG tender rabbits. Askey's Fish Market, 624 Yates St. Phone G7101. Delivery.

BARRELS—ALL KINDS, ALL PRICES, for all purposes. Wilkinson, 241 Gorge Road. 10792-26-88

COMBINATION UNIT—22-INCH BAND saw, 8-inch planer and 10-inch circular saw. Also 16-inch wood turning lathe and 12-inch jointer. Phone G6315. 10406-26-73

COMPUTING SCALES, FROM $50 UP. A. J. Worth, 711 Pandora Ave. E7051. 9475-tf

**FOR SALE MISCELLANEOUS** (Continued)

CINDERS, $1.00 YD.; ROCK FILL, CLAY, soil, rock, gravel. E8287, E7473. 1168-26-68

CINDERS, 90c YD.; FREE CLAY, MAnure, soil, rock, $1.75 yd. 1846 Kings. G5564. 10561-26-70

FOR SALE ON TREES—BOUSSOCK pears, about 1,000 pounds, cheap; good condition. 118½ Dallas Rd. 1380-1-63

LADY'S HAND-WOVEN HARRIS TWEED coat; size 36, like new, $16. Phone E4396. 10770-3-63

LARGE DOUBLE FLAT-TOP OFFICE desk, solid oak, $39.00. Willows, Plowman, 705 Johnson St.

PEARS—WHILE THEY LAST, 1c A LB. G3695. 1165 Palmer Rd. 10856-14-77

PORTABLE TYPEWRITER SPECIAL, $37.50. Ask for trial and be convinced. Remington Rand Ltd., 921 Gordon St. G6013. 10559-17-70

RECONDITIONED DE LUXE MODEL, built-in motor; a direct gear drive self-oiling complete rotary. Cheap. Terms. Singer Sewing Machine Co., 726 Yates St.

SEPTEMBER SALE NOW ON. HARTE-Andrews Paints Ltd., 711 View St. tf

WE RECOVER CHAIRS, COTS, HAMMOcouches, etc. F. Jeune & Bro. Ltd., 570 Johnson St. G4632. 3-65

**FURNITURE**

CHESTERFIELDS—NEW; TERMS; DIrect from the warehouse. You save the overhead expense. Can be seen at Heaney Storage Co., opposite Court House.

DESKS, CHAIRS, FILING CABINETS, etc., new and reconditioned. Diggon-Hibben Ltd., 1210 Gov't. St. Phone G8194.

FOR SALE—CONTENTS OF FIVE-ROOM house, including chesterfield suite, radio, etc. 2631 Blanshard. G4288. 1350-1-63

IF YOU WISH TO DISPOSE OF YOUR furniture, etc., antique or modern, consult us. We will either buy outright or sell for you. Fred Smith and Co., auctioneers. G4913.

NICE THREE-PIECE CHESTERFIELD suite, $42.50. Wardrobe trunks, $9.50 to $15.00. Holland Bros., 733 Fort St. E0913.

ROLLS RAZORS, $3.75; SUITCASES, 26-inch, $1.50; cruisers' compasses, $4.75; watch compasses, $2.25; pocket Aneroid barometer, $12.50; stop watch, $8.75; prismatic and power glasses, $17.50; field glasses, $6.75; bicycle pedals, new, 39c; mudguards, new, 29c; Dunlop outer tires, $1.10; inner tubes, 60c; boy's bicycle, $14.75; tubular carriers, 50c; wide handle bars, $1.25; radio tubes, 75c; spectacles, to suit any sight, $2.75. Aaronson's, Wholesale and Retail, 1328 Government St. G4722.

A GOOD SELECTION OF USED FURNITURE
Also Antiques—At Lowest Prices
Delivery Free in City
REID'S FURNITURE
1317 Broad St. Phone E6952

W. O. DYMOND FURNITURE CO. — Breakfast sets, $6.50 up. Dining-room sets, $11.50. Bedroom suites at cost. E3831. 1417 Broad.

WILLOWS, PLOWMAN CO.—BETTER class used furniture, 705 Johnson. Phone G4424.

PLENTY OF GOOD BUYS, ROOMS FOR rent, things for sale every day in Times Classified Ads. xxxtf

They'll Do It Every Time

**STOVES AND FURNACES**

KITCHEN RANGE OIL BURNER—ALmost new, in good condition, $15. 962 Fairfield Rd. tf

RANGE CASTINGS STOCKED FOR most makes. B.C. Hardware, 718 Fort Street.

SMALL FINDLAY RANGE — CREAM enamel door and shelf, copper coil, $55.00. Carter's Stove Store, 822 Fort St. E3511.

The New
"COAST" SAWDUST FURNACE BURNER
1—Heavy Cast Construction; Completely Brick Lined.
2—Easily Lighted.
3—Twenty-four-hour Capacity.
4—Secondary air introduced to ensure longer, cleaner flame and to reduce creosote to minimum.
5—Our absolute guarantee of satisfaction.
Price
$45.00
Completely Installed
COAST HARDWARE 1418 Douglas St.

**OIL BURNERS**

IMPERIAL
G. & B. AUTOMATIC OIL BURNERS
STOVE BURNERS AND HEATERS
Sold and Installed in Your Home by
IMPERIAL OIL LIMITED
G7551

OIL BURNER HOT-WATER COPPER coil, complete, $15. 1212 Johnson St. 10787-3-64

$15.00—SMALL COMPACT EMPIRE range; very good condition. C. J. McDowell, 1000 Douglas. E4138.

**FALL PLANTING**

FALL PLANTING
Everything in Nursery Stock,
Fruit Trees, Roses, Shrubs, Bulbs, Etc.
Order now from
LAYRITZ NURSERIES LTD.
750 Fort St. Phone G3733 10563-26-80

**25a BICYCLES AND MOTOR CYCLES**

BIKE TO SCHOOL ON ONE OF OUR new or rebuilt bicycles. We have about 70 rebuilt machines to choose from. We also solicit your repairs. Robinson's, 1220 Broad St., opp. Colonist. Phone E6212.

BICYCLE SALE—75 BICYCLES, $18.75 each. Guaranteed 3 months. A chance to get a bicycle at the price you want to pay. Aaronson's, 1328 Government St.

BICYCLES, $12.50 TO $18.75, ALL SIZES. New and used bicycles sold on easy terms. Expert bicycle repairs; all work guaranteed. Victory Cycle Works, 1328 Government. G4722.

B.S.A. 3-SPEED BICYCLE—IN GOOD condition, reasonable price. Phone E8519. 1379-2-64

HEADQUARTERS FOR RALEIGHS, THE world's finest all-steel bicycles. E. H. Harris & Co. Ltd., exclusive agents. 738 Fort Street, next to Ray's. G7824.

LET OUR EXPERIENCED MECHANICS take care of your bicycle troubles. Satisfaction guaranteed. We call for and deliver. Just phone G5911. Peden Bros. Ltd., 1410 Douglas.

TRIUMPH MOTORCYCLES — ALL models in stock. Cameron Motor Co., 1128 Vancouver St. 10182-26-63

**25b MUSICAL INSTRUMENTS**

A COMPLETE STOCK OF QUALITY used pianos, thoroughly reconditioned, priced from $150, including Heintzman & Co., Gerhard Heintzman, Nordheimer, Mason & Risch, Fletcher Bros. tf

FOR SALE—VIOLIN, MADE IN 1860, just overhauled. Phone G2082 after 6 p.m. tf

**25c RADIOS**

RADIOS FOR HIRE, WEEK OR MONTH; also radios repaired; tubes tested free. Aaronson's, 1328 Government. G4722.

**25d**

## Building Materials

EVERYTHING IN BUILDING SUPPLIES and standard quality. Island Building Co., 518 Fort St. Phone E6213.

SIDNEY SPEEDY SERVICE
We carry a complete stock of Building Materials and can take care of any size order. See us when building. Time-tested paint agents.
SIDNEY LUMBER
G2515 2116 Government St.

THE MOORE-WHITTINGTON LUMBER COMPANY LIMITED
—Established 1893—
LARGE STOCK—RIGHT PRICES
Lumber, Millwork, Gyproc, Masonite, Insulex, Gypsum Wool, Shingles, etc.

SECOND-HAND DOORS AND WINDOWS, large selection, splendid condition. G. F. Durrant, 727 Herald. 1282-26-79

VICTORIA RETAIL LUMBER YARD. G2131. 1091 Gov't. Lumber, lath, shingles. 10422-26-74

**27 WANTED—MISCELLANEOUS**

CASH FOR OLD BICYCLES OR PARTS. Call anywhere. G4722.

SECOND-HAND BOOKS BOUGHT AND sold. Text books, fiction, biography. Diggon-Hibben Ltd., 1210 Government St. G8194.

**28 DOGS AND CATS**

ONE SCOTTIE MALE, SPECIAL, $8.00; lovely child's pet. Number of pet puppies from $2. Pet Shop, 1412 Douglas.

**32 BOATS AND ENGINES**

BOATS BUILT, REPAIRED; ENGINE INstallation and repairs, marine ways, welding, etc. E1922. Victoria Motorboat Co., 419 Bay. 10218-26-65

ELIMINATE LEAKY SEAMS — WEST Kuhl's elastic seam compostion. Ship Chandlers (McQuade) Ltd., 1214 Wharf. E1141. tf

STORE YOUR BOAT INSIDE OUR SHED. Do your own repairs. Enterprise Wharf, foot of Fort. E7525.

## Automotive

**34 AUTO SERVICE DIRECTORY**

WINDSHIELD WIPER REPAIRS. CHET Dowman, 729 Johnson. E1411.

**36 AUTOMOBILES**

GOOD TRANSPORTATION AT LOW COST

| | |
|---|---|
| 1927 ESSEX COACH | $ 50 |
| 1928 WHIPPET SEDAN | 65 |
| 1927 NASH SEDAN | 75 |
| 1928 BUICK SEDAN | 95 |
| 1929 GRAHAM SEDAN | 175 |
| 1931 CHEVROLET SEDAN | 295 |
| 1932 FORD SEDAN | 395 |

WILSON & CABELDU LIMITED
Formerly The Motor House
828 Yates, E8722 971 Yates, E1107
Open Evenings

**AUTOMOBILES** (Continued)

WILLYS DE LUXE SEDAN—Like new. A 1937 model with gasoline economy up to 35 miles per gallon $795
DODGE VICTORY "6" SEDAN—A snap $265
FORD V-8 TUDOR—New condition. A 1935 model and run only 7,000 miles $595
MASTERS MOTOR CO. LTD.
809 Yates St. Phone E3541

NOT SPECIALS
JUST EVERY-DAY BUYS AT BEGG MOTOR CO.
1930 Oldsmobile Sedan—Lovely condition, rubber like new, motor perfect $395
1936 Ford Two-door Sedan—Can't be told from new $675
1934 Buick Sedan—Trunk, one owner, tires like new $845
BEGG MOTOR CO. LTD.
837 Yates G1144 865 Yates St.
Plymouth, Chrysler Dodge, De Soto

SPECIAL SALE OF USED CARS

| | |
|---|---|
| MODEL A FORD COUPE | $175 |
| MODEL A FORD TOURING | 135 |
| ESSEX COUPE | 165 |
| CHRYSLER COACH (A Real Buy) | 185 |
| ESSEX COACH | 60 |

VICTORIA SUPER SERVICE
Corner Blanshard and Johnson Sts.

| | |
|---|---|
| BUICK SEDAN (36) | $1175 |
| DODGE COUPE (37) | 925 |
| DURANT SEDAN | 165 |
| PACKARD SEDAN | 75 |
| FORD TRUCK TWO-TON | 275 |

OTHERS FROM $50 UP
DAVIS-DRAKE MOTORS LTD.
Buick and Oldsmobile Cars—G.M.C. Trucks
Duncan Fort St. at Quadra, Victoria

JAMESON MOTORS FOR BEST VALUES IN USED CARS
We Keep Our Cars Properly Housed Indoors
'31 Studebaker Small 6 Sedan—Used very little, in a new condition, for $445
'30 Plymouth Coupe—Very good, for only 245
'34 Hudson 8 Sedan—First class 645
'35 Chevrolet Panel Delivery—Very good, for only 495
JAMESON MOTORS LTD.
740 Broughton St.

A SALE WITH ALL PRICES LOWERED

SEE these cars and your own judgment of values will tell you how much you are saving.

1938 FORD V-8 CLUB COUPE
This is practically a new car and has only run 2,700 miles; de luxe model. Carries a new car guarantee. This year's license included. You save $100 at
$1050

| | |
|---|---|
| 1935 FORD V-8 FORDOR De Luxe Model | $650 |
| 1936 FORD V-8 FORDOR De Luxe Model | 750 |
| 1936 FORD V-8 TUDOR | 545 |
| 1927 CHANDLER SEDAN | 145 |
| 1929 CHEVROLET COUPE Special | 225 |
| 1936 SINGER SEDAN | 695 |

NATIONAL MOTOR CO. LTD.
819 Yates St. G8177
Open Evenings

SELECTED USED CAR SPECIALS
'34 De Luxe Ford Sedan
'33 Chevrolet Coupe
'28 Landau Chevrolet Sedan
'30 Chevrolet Sedan
'30 Chevrolet Coach
15 Others—All Bargains
MUTUAL AUTO SALES
932 Johnson G5843

MR. JUNKIE
Parts and tires for all cars and trucks. Ford V-8 motor, good shape. International 2-ton truck. Star engine, 6-cyl.
PACIFIC AUTO WRECKING CO. LTD.
937 View Street Phone E7521

HIGHEST CASH PRICES PAID FOR LATE MODEL USED CARS
JONES BROS. SERVICE STATION LTD.
Cor Yates and Quadra Phone E4021

CONDOR TRUCKS — GASOLINE OR Diesel. Cameron Motor Co., 1128 Vancouver. 10182-26-63

MUST SELL IMMEDIATELY—1933 FORD cabriolet, in splendid condition. E2024. 10638-26-81

THOSE HARD-TO-GET SIZES, ALWAYS in stock. Red's Service Station. E5432

PEOPLE RELY ON THE TIMES CLASsified Ads—Sellers sell, buyers buy, renters rent, employers employ, losers find. People who want things get them through the Classified Ads; people who don't want things get rid of them through the Classified Ads. If you are a seller, buyer, or in need of something, use the Times Classified Ads too . . . it will pay you! xxxtf

## Rentals

**37 FURNISHED SUITES**

UNDER NEW MANAGEMENT—MOUNT Edwards, 1002 Vancouver St. Gilbert Hassell, mgr. E4922. 10168-26-63

2 AND 3-ROOM SUITES — PRIVATE bath, hot and cold water, light, steam heat includ.; reasonable. Scott Apts. G0250

**38 FURNISHED ROOMS**

ONE FURNISHED OR UNFURNISHED room, private porch. 540 Dallas Rd. 10791-26-88

NOT THE LEAST OF THE PLEASURES and privileges that come of reading the Times is the fact that it serves as a reliable buying guide! The Times advertisements are news of things you want to know about: the things you need and buy every day of the year. In this way the Times becomes a signpost to bargains, an index of dependable stores, a proclaimer of things that are new! Read Times ads . . . and profit by them. xxxtf

**39 HOUSEKEEPING ROOMS**

CLEAN COMFORTABLE ROOM, CHEAP. Also unfurnished room. Gas. 1363 Pandora. 9645-tf

CLEAN, COMFORTABLE FURNISHED room, suitable only for one person; every convenience and ideal location; $10 monthly. Call 737 Vancouver St. or phone G1073. tf

FURNISHED HOUSEKEEPING ROOMS, flats cabins, $6 mo. up. 1036 Hillside.

FURNISHED HOUSEKEEPING ROOMS, all conveniences, 441 Vancouver St. 10527-26-78

HOUSEKEEPING ROOMS, 1621 QUAdra, two blocks from City Hall; single or suite; reasonable. 1195-26-70

LIGHT H.K., NEWLY DECORATED 3-room suites; central. E8034. The Clifton.

RITZ HOTEL, 710 FORT—BEDROOMS, suites; central; elevator. G7158. 9001-tf

**40 ROOM AND BOARD**

ABERDEEN, 941 McCLURE. H. AND C. water in rooms; excellent board. G0111.

ROOM AND BOARD FOR ONE OR TWO Normal students; private home; 5 minutes from Normal School. E0179. 10675-3-63

**41 FURNISHED HOUSES**

COMFORTABLE HOUSE, METCHOSIN, five rooms, semi-furnished; waterfront. E6616. 10323-26-69

ONE AND TWO-ROOM COTTAGES—BY week or month; View Royal district. G4298. 10825-6-68

SEAFRONT BUNGALOW — MODERN conveniences; half acre ground; $25. "Cottonwood," Cadboro Bay. 10819-3-65

SURVEYS SHOW THAT WOMEN WHO shop The Times Classified first, save more! Are you saving as much as you possibly can? A month of shopping with The Times Classified will open your eyes.

**42 UNFURNISHED SUITES, ROOMS**

NICE STORE FIVE POINTS, $15. Phone G1732. 10395-tf

TREBATHA APARTMENTS, 1046 VIEW St., newly decorated suite. E0192. 10750-6-68

**43 UNFURNISHED HOUSES**

FIVE-ROOM BUNGALOW, RENOVATED; near car and beach. E7765. 10793-2-63

MODERN SEVEN-ROOM HOUSE, NEAR High School. Phone E2853. 10205-14-66

NICE STORE FIVE POINTS, $15. G1732. 10395-tf

SEVEN ROOMS—MODERN, FURNACE, garage. 3024 Carrol St. E8931. 1384-6-68

**46 WANTED TO RENT**

WANTED TO RENT — UNFURNISHED house, near city, rent $15.00. E9839. 1381-1-63

## Real Estate

**49 HOUSES FOR SALE**

UNFURNISHED—TO RENT
George St.—Five-room bungalow, furnace, garage $25.00
Government St.—Four-room modern duplex; including water $26.50
Howe St.—Five-room bungalow, completely modern $36.00
Linden Ave.—Completely furnished four-room home, in A-1 condition $42.50
A. A. MEHAREY & CO.
624 Fort St. E1188 10786-1-62

DEEP COVE—MODERN STUCCO BUNgalow, situated magnificent promontory, 400 feet, secluded beach; fruit trees; garage; $8,000. Kelsey. 10159-26-64

FOR SALE BY OWNER OR WILL CONsider trade for bungalow consisting of six or seven rooms, large eight-room house; four bedrooms, living-room, dining-room, kitchen, pantries and bathroom, full cement basement; large garden, fruit trees. Within three-mile circle. Saanich taxes. What offers? No agents. Box 898 Times. xx-tf

REAL ESTATE AGENTS—PROPERTY, corner of Regina and Douglas, has been sold. Raines. 1376-1-63

**51 PROPERTY FOR SALE**

BRAND NEW STUCCO BUNGALOW—Two bathrooms, five rooms down and two up, oak floors, tiled sink, etc., well built; nice locality, near Uplands. Most reasonably priced at $5000
ANOTHER—This one has six rooms, all on ground floor. It has never been lived in. Immediate possession. Right up-to-date, everything modern. Bargain at $4500
FINE LOT—Near Shoal Bay, 48x226. For cash, only $225
A few lots left on DUFFERIN at $325
THE B.C. LAND AND INVESTMENT AGENCY LTD.
922 Government St. G4115

WHY EVERYONE READS THE TIMES Classified Ads! 1: It's a sure, safe way to buy, sell, trade, rent, borrow, find employment! 2: It's easy! You can always find what you want without any kind of trouble! 3: It's economical!—Classified ads produce satisfying results at low rates! xxxtf

## Financial

**56 MONEY TO LOAN**

MONEY TO LOAN — A MORTGAGE loan can be arranged by us in any amount; repayments to suit. Building loans a specialty; low interest; quick decisions; moderate charges; Dominion Housing Act loans. P. R. Brown & Sons Ltd., 112 Broad. G7171.

THINKING OF BUILDING? WE FInance and save you costs. Our insurance rates are cheaper. Dominion Housing Act; private funds. Immediate decisions, no delay. Bring in your plans. Brown Bros. Ltd., 314 Pemberton Bldg. E1183. 10553-26-79

**57 BANK LOANS**

HOME IMPROVEMENT LOANS
To Home Owners
To modernize or rehabilitate rural and urban homes under the Home Improvement Loans Guarantee Act, 1937, at rates established by the Dominion Government, repayable in convenient instalments.
Apply For Full Particulars at Any Branch of
THE CANADIAN BANK OF COMMERCE

DO YOU S-T-R-E-T-C-H EVERY DOLLAR DO YOU BUY THRIFTILY?
—so that every cent of it does its work well? If you do, you know how all-important these questions of what, where and how to buy really are! You know that a real bargain is a standard piece of merchandise selling below the standard price. But did you know that the best and easiest way of finding real bargains is simply occupying your easy chair and checking every Times advertisement? This way leads to dependable merchants and merchandise without physical effort!
Start the Ad-reading habit right now! xxxtf

**AN IDEAL HOME FOR A COUPLE**

Three rooms, bathroom, pantry; basement, furnace, laundry tubs, garage, nice garden. Located between Douglas and Quadra Streets, two miles from centre of Victoria. Low Saanich taxes. Immediate possession.

ONLY $1,100—CASH

FOUR-MILE HILL—Island Highway

A bungalow with a beautiful garden. One-quarter acre of fruit trees, berries, flowers, lawn, vegetables, etc., and a bungalow comprising four rooms, bathroom and large dinette; fireplace in living-room, basement, furnace, etc. For sale furnished or unfurnished. Terms, half cash.

ONLY $2,200—FURNISHED
ONLY $2,000—UNFURNISHED

McKENZIE SCHOOL DISTRICT SAANICH

A bungalow of four rooms and bathroom, panty; basement, garage, etc. Near school and bus. Price, $1,000. Terms $50 cash, balance $20 monthly. Clear title, low taxes.

For Inspection "See Ray," Care of
L. M. ROSEVEAR & CO. LTD.
110 Union Bldg., 612 View St. G 6041

**Oak Bay Bargain**

5-ROOMED MODERN STUCCO BUNGALOW

Oak floors, fireplace in living-room, cement basement, hot-air furnace, garage, convenient to schools, bus and street car. Good garden lot and good neighborhood.

PRICE ONLY $2,500
ON TERMS

P. R. Brown & Sons Ltd.
1112 Broad St. G 7171

ONLY $1,150

For a comfortable little 4-room cottage in

JAMES BAY

Open fireplace, modern conveniences, cement basement, garage. Nice garden lot, 33x165. Taxes about $5 a month. Property all in good condition and really worth an inspection.

SWINERTON & CO. LTD.
620 Broughton Street

**SPECIAL**

LATE MODEL TERRAPLANE DE LUXE SEDAN — Equipped with trunk, etc. This is a wonderful buy, in perfect shape and with very small mileage. Call and see it. For quick sale at $825

Revercomb Motors
925 YATES ST. G 6421


DEPARTMENT OF PUBLIC WORKS

**NOTICE TO CONTRACTORS**

RESIDENCE AT COLQUITZ, SAANICH

SEALED TENDERS, endorsed "Tender for Supervisor's Residence, Saanich, V.I.," will be received by the Minister of Public Works for the labor and material required to erect and complete a frame residence at Colquitz, in the Saanich Electoral District, B.C.

Plans, Specifications, Contract, and Forms of Tender may be seen on and after the 14th day of September, 1938, and further information obtained at the Department of Public Works, Parliament Buildings.

Copies of plans, specifications, etc., can be obtained from the Department on payment of a deposit of $10, which will be refunded on return of the plans, etc., in good condition.

Each tender must be accompanied by an accepted bank cheque on a chartered bank of Canada, made payable to the Honorable the Minister of Public Works, for the sum of $400, which shall be forfeited if the party tendering decline to enter into contract when called upon to do so.

Tenders will not be considered unless made out on the forms supplied, signed with the actual signature of the tenderer, and enclosed in the envelope furnished.

Tenders must be in the hands of the Minister at or before 12 noon of Monday, the 26th day of September, 1938, and will be opened in public at 12 o'clock noon on that day in the Parliament Buildings.

The lowest or any tender not necessarily accepted.

J. A. DIXON,
Chief Engineer.

Dept. of Public Works,
Parliament Buildings,
Victoria, B.C.

**NOTICE TO CREDITORS**

IN THE MATTER OF THE ESTATE OF WILLIAM SAMUEL CURRY, DECEASED.

NOTICE IS HEREBY GIVEN that all creditors and other persons having any claims or demands against the Estate of William Samuel Curry, who died on the 17th day of September, 1934, at the City of Victoria in the Province of British Columbia, are required to send by post prepaid or to deliver to the undersigned, the Trustee duly appointed by deed dated the 18th day of August, 1937, by John George Forster to act as Trustee of the said Estate in the place and stead of the said John George Forster, retiring trustee of the said Estate, their names and addresses and full particulars in writing of their claims and demands, on or before the 27th day of September, 1938, after which date the undersigned will proceed to distribute the assets of the said deceased amongst the parties entitled thereto, having regard only to the claims and demands of which he shall then have had notice and that the undersigned as Trustee aforesaid will not be liable for the assets of the said deceased or any part thereof so distributed to any person or persons of whose claims or demands he shall not then have had notice.

DATED at Victoria, B.C., this 13th day of September, A.D., 1938.

R. L. COX,
519 Central Building, Victoria, B.C.,
Trustee of the Estate of William Samuel Curry, deceased.

CORPORATION OF THE CITY OF VICTORIA

**TENDERS—For Asphalt Paving**

Sealed tenders will be received by the undersigned up until noon on Monday, September 19, 1938, for paving with asphaltic concrete Pandora Avenue, from Cook Street to Fernwood Road.

Specifications, conditions of contract and tender forms may be obtained at noon Thursday, September 15, 1938, from the City Engineer's Office, on deposit of ten dollars, which sum will be refunded on the return of the documents in good condition.

A certified cheque equal to 10% of the amount of the tender, made payable to the City Treasurer, must accompany each tender. The lowest or any tender will not necessarily be accepted.

E. S. MICHELL,
City Purchasing Agent.

City Hall, Victoria, B.C.,
September 13, 1938.

# Rifle Shoot at Heals Sunday

## Vancouver and Island Marksmen to Compete For Butchart Shield

At Heals Range on Sunday the cream of rifle marksmen on the mainland and Vancouver Island will assemble to shoot for honors in the annual Butchart Shield competition. Six veterans who have ranked high in competition for many years and two other promising young marksmen will represent the Victoria and District Military Rifle Association in the shoot.

The Victoria team, which will be captained by Capt. "Lottie" Collins and coached by Sergt-Maj. E. J. Read, follows; Capt. W. E. Tapley, Sergt-Maj. W. H. Ruffell, Sergt.-Maj. W. H. Wood, Sergt. J. H. Regan, Sergt. A. E. Ashe, Corp. G. S. Carr, Pte. E. Nicholson and Gunner C. Rasmussen.

The competition will open at 2. The Vancouver squad will make its headquarters at the Dominion Hotel. Members of this party will be luncheon guests of the Victoria and District Rifle Association. Local rifle shots are asked to be at the Dominion Hotel to provide transportation for the visitors.

# TO BATTLE FOR BOXING CROWNS

## Joey Archibald and Leo Rodak Meet for Featherweight Title

MONTREAL — Joey Archibald of Pawtucket, R.I., and Leo Rodak of Chicago will fight it out for the world featherweight crown vacated Monday by Henry Armstrong, the National Boxing Association decided at its 19th annual convention here yesterday.

The bout will be scheduled as for not less than 15 rounds, the association decided. Archibald was given the No. 1 spot in the ratings, with Rodak in No. 2 position.

The world's flyweight championship vacancy will be filled by the winner of another 15-round bout between winners of encounters between Small Montana, Philippines, and Aurelien Lamothe of Quebec, in Washington, D.C., and Jackie Jurich of San Jose, Cal., and Britain's Peter Kane in England. The title became vacant when Benny Lynch of Scotland failed to make the weight for a match.

# FIVE CANADIAN BOXERS RANKED

## Placed Within First 10 Title Contenders in Various Divisions

MONTREAL (CP)—Five Canadians were ranked yesterday by the National Boxing Association as being within the first 10 title contenders of their various classes. Named were Baby Yack of Toronto, Eddie Wenstob of Edmonton, Aurelien Lamothe of Quebec city, Maxie Berger of Montreal, and Terrance (Tiger) Warrington of Liverpool, N.S.

Warrington, colored holder of both the Canadian heavyweight and light-heavyweight titles, was ranked eighth in the N.B.A. light heavyweight ratings. Wenstob was listed tenth in the same class.

Montreal's Maxie Berger, better known in the lightweight ranks, was named eighth-place contender for the welterweight title, now held by Henry Armstrong.

Johnny Gaudes, a native of St. Boniface, Man., who has been fighting out of Milwaukee, was chosen for fifth place among the bantamweight challengers. Young Baby Yack, former Toronto newsboy, was put in tenth place in this division.

Aurelien Lamothe of Quebec City, with a list of impressive fights, was given fifth ranking in the flyweight division.

# Seven Teams Enter Minor Soccer Loop

Junior and juvenile Football League entries to date total seven teams, president Bill O'Connor reported following a meeting last night. The teame entered are: Under 14, St. Louis College; Oak Bay Ramblers; under 16, Maple Leafs, Centrals, Oak Bay Rovers, and Esquimalt Meat Market; under 18, Esquimalt Meat Market.

The next meeting will be held in the Colonist boardroom on September 27, at 7.30, when further entries will be accepted. Clubs wishing to enter are invited to have representatives at the meeting.

**FUNERAL NOTICE**

SONS OF ENGLAND

Members of Lodge Alexandra No. 116 S.O.E. are requested to attend the funeral of our late Brother Samuel Gunter Thursday, September 15, 1938, at 2 p.m., at the B.C. Funeral Parlors, Broughton Street. Members of sister lodges invited to attend.

J. SMITH,
Secretary.

# Times Daily Form Chart

Victoria Exhibition Meet
(Copyright, 1938)

Presiding Stewart and Handicapper, W. J. McKeon
Racing Secretary, Capt. S. Jones — Starter, Clay Puett
Paddock and Patrol Judge, Norman Drysdale
Official Timer, W. Millington — Official Veterinary, R. Hamilton, V.S.
Associate Stewards, Earle A. Lewis and Capt. S. Jones
Willows Park, Victoria, B.C., Tuesday, September 13, 1938. Third Day.
FIVE FURLONGS

**4131**—FIRST RACE—Claiming. Three-year-olds and up. Purse divided: First, $135; second, $40; third, $20; $5 to each additional starter.
FIVE and ONE-HALF FURLONGS

| Index | Horse and Owner | Wt. | St. | ¼ | ½ | ¾ | Str. | Fin. | Jockey | OddsStr |
|---|---|---|---|---|---|---|---|---|---|---|
| 4117 | Louie Dear 9 (MrsMRgrs) | 116 | 3 | — | 1½ | 1½ | 1½ | 1¹ | *BHolecko | 8.00 |
| 4117 | Spoof 4 (EHOlover) | 113 | 6 | — | 3¹½ | 2¹½ | 2¹ | 2½ | RChristens'n | 5.70 |
| 4119 | Geo. E. Miller 10 (WntStl) | 112 | 2 | — | 2¹½ | 3ʰ | 3¹ | 3¹ | JHruschak | 17.00 |
| 4093 | Royal Chef 8 (EALytle) | 113 | 5 | — | 4¹ | 4⁴ | 4⁴ | 4⁵ | RYoung | 1.75 |
| 4119 | Lyalta Rose 5 (Vernon St) | 109 | 4 | — | 5½ | 5 | 5 | 5 | RGrindlay | 44.10 |
| 4130 | Chardie 7 (HJPercy) | 116 | 7 | — | 6 | Pulled Up | | | ESporri | 2.60 |
| 4118 | Jungle Chick 5 (HMFullrtn) | 113 | 1 | — | Fell | | | | RColpitts | 4.25 |

$2 MUTUELS — Winner
Spoof $12.15 $5.45 $3.55 — B f 4 Spic and Span-Euphrasia
Geo. E. Miller — $13.50 $7.80 — Trained by
Royal Chef — $3.40 — Joe Horton

*Disqualified. At post 5½ mins. Off at 2.07½. Time, :24 3-5, :50, 1.03, 1.10. Weather clear. Track good. Start good. Won handily. Winner entered to be claimed for $600.

Louie Dear came over sharply in run to first turn, causing jam, went out to safe lead, held advantage to wire, but was disqualified and placed last. Spoof got most of the way after delaying start and being placed on outside. Lyalta Rose could never improve position. Chardie broke slow, hit Jungle Chick after fall and was pulled up. Jungle Chick was caught in between horses on first turn and went down. Overweight—Jungle Chick (2). Declared—Martee, Shawneir, Ad Lib.

**4132**—SECOND RACE—Claiming. Three-year-olds and up. Purse divided: First, $135; second, $40; third, $20; $5 to each additional starter.
FIVE AND ONE-HALF FURLONGS

| Index | Horse and Owner | Wt. | St. | ¼ | ½ | ¾ | Str. | Fin. | Jockey | OddsStr |
|---|---|---|---|---|---|---|---|---|---|---|
| 4026 | Rube Wilson 6 (JAEvans) | 106 | 3 | — | 1¹½ | 1¹ | 1¹ | 1½ | AHaller | 12.90 |
| 4077 | Sweet Pekoe 7 (MrsJFlahr) | 116 | 5 | — | 4⁵ | 3½ | 2¹ | 2¹ | ESporri | 1.00 |
| 4119 | Nay Nay II. 5 (CIKerr) | 104 | 3 | — | 3ʰ | 2ʰ | 3¹ | 3¹. | AHolliday | 22.70 |
| 4041 | Tuluvanna 5 (TIMason) | 114 | 1 | — | 4½ | 4ʰ | 5ʰ | 4ʰ | RJackson | 4.30 |
| 4092 | Hub Petty 9 (DotMikeStble) | 113 | 4 | — | 2¹ʰ | 4ʰ | 4½ | 5ʰ | TWCox | 3.20 |
| 4097 | Happy Returns 5 (LuluSt) | 108 | 6 | — | 5¹ | 6ʰ | 6¹ | 6ʰ | RChristens'n | 10.30 |
| 3948 | Oliva D. 7 (NewburySthl) | 107 | 8 | — | 7ʰ | 7ʰ | 7ʰ | 7ʰ | RRussell | 22.30 |
| 4035 | Gips Lady 3 (ClDhk&WKn) | 107 | 7 | — | 8 | 8 | 8 | 8 | EDalmado | 129.50 |

$2 MUTUELS — Winner
Rube Wilson $20.80 $9.30 $4.15 — Br g 6. Jerry Mc-Kate Wilson
Sweet Pekoe — $3.20 $2.80 — Trained by
Nay Nay II. — — $7.10 — Gordon Evans

At post 1 min. Off at 2.38. Time, :24 1-5, :50, 1.03 4-5, 1.09 4-5. Weather clear. Track good. Start good. Won driving. Winner entered to be claimed for $600.

Rube Wilson, on rail throughout, sprinted to top at break and hung on to wire although being gradually picked up by Sweet Pekoe. Latter, outrun to first turn, moved up between horses going down far side but could not reach winner in time. Nay Nay II was always close up but was not good enough. Tuluvanna was forced to run in centre of track most of way. Hub Petty save way after three eighths. Happy Returns was on extreme outside all the way. Overweights—Nay Nay II (1), Tuluvanna (4), Gips Lady (2). Declared—Queen Bess, Phoebe Jo, Mayaro, Moonsan.

**4133**—THIRD RACE—Claiming. Four-year-olds and up. Purse divided: First, $135; second, $40; third, $20; $5 to each additional starter.
SIX FURLONGS AND THIRTY YARDS

| Index | Horse and Owner | Wt. | St. | ¼ | ½ | ¾ | Str. | Fin. | Jockey | OddsStr |
|---|---|---|---|---|---|---|---|---|---|---|
| 4120 | Keaton 7 (MrsFWLynds) | 115 | 3 | — | 1ʰ | 1½ | 1¹ | 1¹ | ESporri | 4.05 |
| 4061 | Grisons 7 (MrsACuningham) | 115 | 2 | — | 2¹½ | 2ʰ | 2½ | 2ʰ | RYoung | 1.95 |
| 4094 | Miss Noyes 5 (MissEPrice) | 110 | 7 | — | 5ʰ | 4¹ | 3ʰ | 3ʰ | AHolliday | 6.95 |
| 4102 | Wittora 10 (EHGlover) | 114 | 4 | — | 3¹½ | 3ʰ | 4¹ | 4¹ | RJackson | 12.20 |
| 4110 | Jungle Hen 6 (HMFullertn) | 111 | 5 | — | 6ʰ | 6ʰ | 6ʰ | 5ʰ | AHaller | 3.05 |
| 4092 | Terry Tet 6 (MrsEStewart) | 111 | 6 | — | 7 | 7 | 7 | 6ʰ | TWCox | 7.30 |
| 4086 | Saxon King 8 (Munr&Dsl) | 109 | 1 | — | 4¹ | 5½ | 5ʰ | 7 | RChristens'n | 15.50 |

$2 MUTUELS — Winner
Keaton $10.10 $6.25 $5.65 — Ch g 7. Buster Keaton-Mother Agnes
Grisons — $3.70 $3.25 — Trained by
Miss Noyes — — $4.55 — F. W. Lynds

At post 2 mins. Off at 3.09. Time, :24, :49, 1.14, 1.16 3-5. Weather clear. Track good. Start good. Won handily. Winner entered to be claimed for $600.

Keaton was hustled away from gate, drew up on even terms with Grisons on first turn, went to top entering back stretch and had no trouble holding advantage to wire. Grisons was always best of others. Miss Noyes made up ground on outside but ran wide, finishing in centre of track. Wittora was weakening slightly nearing finish. Jungle Hen and Terry Tet were always far out of it. Saxon King was a contender for a half then stopped. Overweights—Wittora (3), Saxon King (4). Declared—Simontree, Flying Swallow, Adelaide N., I'm Alone, Exilda.

DAILY DOUBLE (RUBE WILSON TO KEATON) PAID $137.60

**4134**—FOURTH RACE—Claiming. Three-year-olds and up. Purse divided: First, $135; second, $40; third, $20; $5 to each additional starter. ONE MILE

| Index | Horse and Owner | Wt. | St. | ¼ | ½ | ¾ | Str. | Fin. | Jockey | OddsStr |
|---|---|---|---|---|---|---|---|---|---|---|
| 4108 | Pour Moi 5 (EALytle) | 110 | 3 | 1ʰ | 1¹ | 1½ | 1² | 1¹ | FWilbourn | 13.15 |
| 4088 | The Trainer 6 (LBJeffers) | 115 | 2 | 8 | 7² | 5ʰ½ | 2½ | 2² | RChristens'n | 7.30 |
| 4059 | Bonilla 6 (WentworthSt) | 105 | 6 | 7¹ | 5¹ | 3ʰ² | 3½ | 3¹ | JHruschak | 10.25 |
| ——— | Zelma Mac 10 (GHarris) | 113 | 1 | 4² | 2ʰ | 3ʰ² | 4² | 4² | RYoung | 7.85 |
| 4087 | Thunder Hawk 6 (WGrhm) | 115 | 7 | 3² | 4ʰ | 4½ | 5½ | 5ʰ | TWCox | 1.10 |
| 4030 | Glorious Hills 3 (CTmpsn) | 106 | 4 | 5ʰ | 8 | 7¹ | 6½ | 6¹ | ESporri | 16.65 |
| 4101 | Silver Dew 5 (NewburySt) | 109 | 2 | 2½ | 3ʰ | 6² | 7ʰ | 7ʰ | NSouthen | 67.60 |
| 4117 | Swepen 6 (GEAllen) | 115 | 5 | 6¹ | 6½ | 8 | 8 | 8 | JCraigmyle | 3.30 |

$2 MUTUELS — Winner
Pour Moi $26.30 $11.80 $7.30 — B g 5. Poor Man-Percival
The Trainer — $10.60 $8.10 — Trained by
Bonilla — — $6.75 — E. A. Lytle

At post 4 mins. Off at 3.41. Time, :25, :50, 1.16, 1.43 2-5. Weather clear. Track good. Start good. Won easily. Winner entered to be claimed for $600.

Pour Moi took lead away from gate and gradually drew away from field, winning well in the clear. The Trainer had to take up when in tight quarters in first sixteenth, dropped back to last position, then moved up gradually and was closing well in last quarter. Bonilla was rushed up to contention after five eighths and hung on well. Zelma Mac was always close up. Thunder Hawk, well placed behind pacemakers, weakened badly when called on rounding stretch turn. Glorious Hills was never dangerous. Silver Dew had early speed but quit in last quarter. Sweepen could not keep up. Overweights—Zelma Mac (1), Silver Dew (4). Declared—Platurica, Exeteri, Suneur, Omar John.

**4135**—FIFTH RACE—Claiming. Three-year-olds and up. Purse divided: First, $135; second, $40; third, $20; $5 to each additional starter.
MILE AND SEVENTY YARDS

| Index | Horse and Owner | Wt. | St. | ¼ | ½ | ¾ | Str. | Fin. | Jockey | OddsStr |
|---|---|---|---|---|---|---|---|---|---|---|
| 4122 | Akahiloa 5 (DJAndrews) | 117 | 7 | 5ʰ | 5¹ | 1¹ | 1ʰ | 1ʰ | JCraigmyle | 4.07½ |
| 4129 | Genevieve M. (LDFisher) | 114 | 4 | 4½ | 4½ | 5ʰ | 4ʰ | 2ʰ | ESporri | 4.45 |
| 4120 | Tampa Lass 6 (LTeague) | 114 | 5 | 2¹ | 2½ | 3ʰ | 3ʰ² | 3½ | RYoung | 2.75 |
| 4116 | Leyburn 8 (NewburySthl) | 110 | 6 | 6½ | 6¹ | 6ʰ | 5¹ | 4¹ | RRussell | 14.20 |
| 4109 | Mopeek 6 (JAshcroft) | 105 | 3 | 1ʰ | 1ʰ | 2¹ | 3ʰ | 5ʰ | AUtz | 10.55 |
| 4116 | Merely 7 (MHBarry) | 100 | 2 | 3² | 3¹ | 4½ | 6ʰ | 6ʰ | TWCox | 2.55 |
| 4101 | Firm Mint 7 (MrsAPalitti) | 107 | 1 | 7 | 7 | 7 | 7 | 7 | AHolliday | 14.90 |

$2 MUTUELS — Winner
Akahiloa $10.15 $5.70 $3.50 — B g 5. War Shot-Kilakila
Genevieve M. — $5.80 $3.40 — Trained by
Tampa Lass — — $2.70 — Mrs. T. Briggs

ONE-TWO (AKAHILOA-GENEVIEVE M.) PAID $76.35

At post and off at 4.10. Time, :24 4-5, :49, 1.16 3-5, 1.42, 1.47. Weather clear. Track good. Won easily. Winner entered to be claimed for $600.

Akahiloa started to move after a half, came up fast on outside, took top leaving back stretch and won as rider pleased. Genevieve M. closed ground in last quarter to be second. Tampa Lass, always well up, stopped in last eighth. Leyburn picked up tiring horses in stretch run. Mopeek was hustled to top, was taken out to long lead but weakened badly in last eighth from early efforts. Merely was through after a half. Declared—Teeny Weeny, Just Mrs., Brownfier.

**4136**—SIXTH RACE—Claiming. For three-year-olds and up. Purse divided: First, $135; second, $40; third, $20; $5 to each additional starter.
SIX FURLONGS AND THIRTY YARDS

| Index | Horse and Owner | Wt. | St. | ¼ | ½ | ¾ | Str. | Fin. | Jockey | OddsStr |
|---|---|---|---|---|---|---|---|---|---|---|
| (4110) | Billy Easter 6 (JAEvans) | 113 | 4 | — | 4½ | 3ʰ | 3² | 1ʰ | RYoung | 6.20 |
| (4119) | Love Us 5 (BSnider) | 112 | 3 | — | 3² | 2½ | 1½ | 2² | TWCox | 2.30 |
| 4112 | Ida S. 7 (TMcGeachan) | 111 | 5 | — | 5 | 5 | 4ʰ | 3² | ESporri | 2.40 |
| 4094 | Dr. Pook 4 (AHMayland) | 109 | 1 | — | 1² | 1½ | 2¹ | 4ʰ | RChristens'n | 4.75 |
| 4105 | Flying Bud 4 (HMFullertn) | 122 | 2 | — | 2¹ | 4½ | 5 | 5 | RJackson | 2.95 |

$2 MUTUELS — Winner
Billy Easter $14.40 $4.80 $2.90 — B g 8. Ike Harvey-Kate Wilson
Love Us — $3.85 $2.50 — Trained by
Ida S. — — $2.55 — G. Evans

At post and off at 4.39. Time, :23 1-5, :48 4-5, 1.14, 1.16. Weather clear. Track good. Start good. Won driving. Winner entered to be claimed for $700.

Billy Easter, well in hand first quarter, moved up going down far side, picked up leaders entering stretch and got up a few yards out. Love Us challenged leaders on back stretch, got to front turning for home, but could not resist winner. Ida S., outrun for a half, was going well at end. Dr. Pook had good early speed but was stopping in last quarter. Flying Bud dropped out of it after a quarter. Overweights—Dr. Pook (2). Billy Easter (1). Declared—Margery Daw, Sunny Coleen.

**4137**—SEVENTH RACE—Claiming. Three-year-olds and up. Foaled in Western Canada. Purse divided: First, $135; second, $40; third, $20; $5 to each additional starter.
MILE AND ONE-SIXTEENTH

| Index | Horse and Owner | Wt. | St. | ¼ | ½ | ¾ | Str. | Fin. | Jockey | OddsStr |
|---|---|---|---|---|---|---|---|---|---|---|
| 4110 | Quite Contary 5 (LeeBly) | 116 | 4 | 6¹ | 5ʰ | 3¹ | 2ʰ | 1ʰ | RRussell | 5.50 |
| 4095 | Wexford Boy 5 (PAcheson) | 114 | 3 | 3² | 3² | 2ʰ | 1¹ | 2² | JCraigmyle | 6.75 |
| 4119 | Ben Wiggins 7 (MrsPalitti) | 109 | 2 | 1ʰ | 1½ | 1½ | 3² | 3² | AHolliday | 17.25 |
| 4123 | Somers Choice 11 (MsHtly) | 114 | 7 | 3ʰ | 4¹ | 4½ | 4² | 4² | RJackson | 5.15 |
| 4095 | Pert Peggy 7 (EANETraty) | 108 | 7 | 5ʰ² | 6ʰ | 5¹ | 5½ | 5ʰ | AHaller | 5.15 |
| 4130 | Madame Chene 3 (JoeKerr) | 102 | 5 | 4ʰ | 5¹ | 6½ | 6½ | 6ʰ | FWilbourn | 2.15 |
| 4091 | Primrose Day 9 (Wnt&M) | 114 | 8 | 8 | 8 | 8 | 7ʰ | 7ʰ | TWCox | 6.25 |
| 4118 | Chatelaine 9 (MrsMcCrae) | 111 | 6 | 7ʰ | 7ʰ | 7² | 8 | 8 | RChristens'n | 22.75 |

$2 MUTUELS — Winner
Quite Contrary $13.00 $6.90 $6.60 — Ch m 5. Rivetter-Little Miss
Wexford Boy — $8.35 $5.65 — Trained by
Ben Wiggins — — $5.70 — Lee Bly

ONE-TWO (QUITE CONTRARY-WEXFORD BOY) PAID $106.25

At post and off at 5.07½. Time, :24, :49, 1.16 4-5, 1.43, 1.50. Weather clear. Track good. Start good. Won driving. Winner entered to be claimed for $600.

Quite Contrary moved up to contention in first half, picked up leaders in last eighth under hard drive, getting to front a few yards out. Wexford Boy wore down Ben Wiggins on stretch turn, looked like winner, but faltered in last sixteenth. Ben Wiggins set good early pace but was stopping at finish. Somers Choice went evenly. Pert Peggy could never reach contention. Madame Chene would not respond to punishment and was always outrun. Overweight—Madame Chene (2). Declared—Favorsome.

# BOYS' TRAINING PLAN SUCCESSFUL

## New Borstal Method for First Offenders Does Well in B.C.

Though there are no guards, there has not been a single desertion from the provincial government's new training school, called the Borstal school, according to Angus McLeod, superintendent, who is visiting Victoria.

The school was established near Vancouver last December at the direction of Attorney-General Wismer. It has 53 boys now, all first offenders between 18 and 25.

Mr. McLeod said the first year's operation gave every indication of complete success for the experiment. Twenty-three boys who have finished their terms have found places back in the ordinary walks of life.

Work at the school includes carpentering, general construction around the farm, in the kitchen, care of poultry and general housework. The boys are up at 6 in the morning.

Lessons are given Mondays, Wednesdays and Fridays. Thursday evenings are given over to instruction in ambulance and first aid work and Saturday afternoons are given over to sports. Wednesday and Friday afternoons instruction is given in mining. Church services are held on Sunday.

Mr. McLeod said the finest assistance was being given the school by the John Howard Societies both here and in Vancouver.

# "The Toy Wife" On Atlas Screen

## Voice of Luise Rainer Is Heard Through Waterfall

The voice that has helped Luise Rainer to win the Academy Award two years in succession recently competed with a California waterfall and won. Such was the strange production problem that confronted the filming of Miss Rainer's new picture, "The Toy Wife," which comes to the Atlas Theatre today for a two-day showing. Location scenes which were to be made at Sherwood Lake were postponed because a waterfall that was supposed to provide a background of sound was "too loud." Sound engineers made a daily check with delicate volume measuring instruments and when the waterfall from Sherwood Lake was reduced to a tone through which Miss Rainer could be heard, the scenes were shot.

# Bing Crosby in "Sing You Sinners"

Bing Crosby's latest comedy, "Sing You Sinners," which opens tomorrow at the Capitol Theatre, turns the crooner away from the fast-stepping and energetic role he played recently in "Doctor Rhythm," and plants him in a role reminiscent of the one he had in "Waikiki Wedding."

"Sing You Sinners" boasts a cast equal to that of any Crosby picture. Fresh from his successes in "True Confession" and "Cocoanut Grove," handsome Fred MacMurray plays the role of Bing's serious-minded and despairing brother, whose romance with "the girl next door" consists of one postponed wedding date after another, due to the family playboy's inability to get himself a permanent job.

# RUSSIAN PAPER SAYS WAR NEAR

## Moscow Organ Blames Britain for Attempt to Force Concessions

MOSCOW (AP)—The Journal de Moscou, which often expresses Soviet foreign office views, says a new world war seems closer than at any time since 1914.

The newspaper said Tuesday the immediate aim of the British Government was to "force Czechslovakia to concede all of Hitler's demands without resistance—even at the cost of its territorial integrity and political independence."

It added that British policy was to "prevent France (which like Russia is pledged to defend Czechoslovakia in case of attack) from keeping her engagements and from coming to the aid of Czechoslovakia."

Despite these efforts, it said, "many, even in London," are beginning to see the necessity of a conference on Czechoslovakia among Britain, France and Russia, "with possible participation of the United States."

The newspaper said Soviet Russia would remain faithful to her engagement. Russia, it said, had not changed her attitude, and concluded:

"Today there is still time to halt the aggressor and spare Europe a catastrophe. Tomorrow, perhaps, would be too late."

# MARGIN OF SAFETY SEEN NARROWING

## New York Times Says Hope Remains in Europe, But Outlook Dark

NEW YORK (CP)—"The margin of safety narrows, but hope remains while nobody is yet ready to give the one order that cannot be rescinded or take the final step in the quick succession of inevitable moves," said the New York Times today, commenting editorially on the Czechoslovakian situation.

"Reports of all-night conferences in London and Paris, Geneva and Rome, indicate that behind the scenes desperate efforts are being carried on to avert the irrevocable," the paper continued.

"It is folly to pretend the outlook is not darker and more dangerous than it has been at any time during these nightmarish weeks of tension and alarm. Responsible leaders of nations do not fan the fires under a boiling caldron unless they intend it to boil over."

"There is still a possible exit from the impasse in the fact that the German government itself did not deliver the ultimatum (the Sudetens' ultimatum to the Czech government) and therefore does not have to make an official retreat," the Times said.


**TOMORROW!** (THURSDAY) FOR 3 DAYS AT 12.42, 2.54, 5.06, 7.18, 9.30

A New "Quiz" Comedy That Passes Them All in the Home Stretch for Laughs

You can't beat the "Beebes" . . . the brawling, betting, beloved, goldarndest family . . . they take things as they find them . . . sing-happy folks!

"SingYOU SINNERS"

WITH BING CROSBY

Joe Beebe—Who Sows and Reaps Wild Oats!

FRED MacMURRAY

Sober, serious, two-fisted David

Elizabeth Patterson • Ellen Drew • Donald O'Connor

A MOVIE QUIZ $250,000.00 CONTEST PICTURE

ENDS TODAY! "SPAWN OF THE NORTH" WITH GEORGE RAFT HENRY FONDA DOROTHY LAMOUR

HERE'S THE "QUIZ" QUESTION . . . "WHAT SONG DO THE BEEBES SING IN CHURCH?"

—ADDED!—
Pete Smith's "Follow the Arrow"
Latest World News

EXTRA! New Special Edition
"MARCH OF TIME"
★ CZECHOSLOVAKIA
INSIDE STORY OF EUROPE'S TINDER-BOX NATION THAT DARES TO DEFY HITLER. WILL SHE SURVIVE? WHY CZECHOSLOVAKIA WILL FIGHT FOR FREEDOM —ALL YOUR QUESTIONS ANSWERED IN THIS DRAMATIC PICTURIZATION OF MODERN DIPLOMACY, INTRIGUE AND COURAGE!
★ Father Divine's Deal . . .
HIS "PROMISED LAND" . . . HOW HIS 300,000 "ANGELS" LIVE, PLAY AND WORK!

USE YOUR NABOB COUPONS NOW!
GOOD ONLY UNTIL SATURDAY (SEPT. 17)

CAPITOL


**Where to Go Tonight**

(As Advertised)

ATLAS — Luise Rainer in "The Toy Wife."

CAPITOL — "Spawn of the North," with George Raft.

COLUMBIA—Sonja Henie in "Happy Landing."

DOMINION — Madge Evans and Preston Foster in "Army Girl."

OAK BAY—"Submarine D1," starring Pat O'Brien.

PLAZA — Gary Cooper and Helen Hayes in "A Farewell to Arms."


DOMINION — TODAY AND THURSDAY

It's Real Fun When One Girl Tries to Run the Army!

MADGE EVANS • PRESTON FOSTER At 1.12, 3.30, 6.46, 9.38

IN "Army Girl"

ALSO . . . At 12.02, 2.50, 5.37, 8.24 AN IMPORTANT "QUIZ" PICTURE "Mysterious Mr. Moto" With PETER LORRE HENRY WILCOXON • MARY McGUIRE

FRIDAY! STAN LAUREL OLIVER HARDY IN A NEW FEATURE "Blockheads" • ANOTHER GREAT "QUIZ" PICTURE

• • • 20¢ Daily, 12-1 — Phone E 0914


**DOMINION**

Of the many actors and actresses who have trod the Thespian boards almost from their first steps, none has better right to a title of "baby" star than lovely Madge Evans, who is seen today at the Dominion Theatre in the starring role of "Army Girl."

In "Army Girl" Madge portrays Julie Armstrong, daughter of an army post commander. Opposite her is Preston Foster in the role of Captain Dike Conger. The story is laid in an army post on the Mexican border.

**COLUMBIA THEATRE**

From the hit-making studios of Darryl F. Zanuck comes Sonja Henie's latest musical triumph, "Happy Landing," now at the Columbia Theatre. The radiant Norseland miss co-stars with Don Ameche in the 20th Century-Fox picture.

**OAK BAY THEATRE**

Lloyd Bacon, who directed "Submarine D-1" for Warner Bros., is a confirmed sailor, and although while on location for three weeks at San Diego he went to sea daily on submarines and other war craft, he kept his yacht at the Coronado basin for week-end trips. He made the journey home by water, while the rest of the troupe traveled by train, plane and automobile. "Submarine D-1" is now at the Oak Bay Theatre.

# Mrs. Dowell and Mrs. Eve in Tie

Finishing with net scores of 76, Mrs. A. Dowell and Mrs. C. Eve tied for first place in the 18-hole qualifying round of the Angus Campbell Cup competition at the Colwood Golf Club yesterday.

Net scores follow: Mrs. Dowell 76, Mrs. Eve 76, Mrs. Gonnason 77, Mrs. Anderson 78, Mrs. Spencer 79, Mrs. Stickley 80, Mrs. Huse 80, Mrs. Denham 81, Mrs. Macfarlane 82, Mrs. Enke 83, Mrs. Bennett 83, Mrs. Hethey 83, Mrs. Mackenzie 84, Mrs. Richardson 85, Mrs. Lawson 87, Mrs. Crowe 87, Mrs. Crawford 88, Mrs. Gorman 88, Mrs. Pocock 90, Mrs. Horton 93, Mrs. Millar 95, Mrs. Nichoson 96, Mrs. McCarter 98 and Mrs. Ford 100.

**GOLD SHIPMENTS**

NEW YORK (AP)—Incoming shipments of gold today, estimated at around $42,000,000, were the largest amount received here in a single day in nearly two years. On October 7, 1936, about $67,000,000 was received.

A substantial part of today's gold represented the partial cost to the British equalization fund of its recent efforts to cushion the dramatic fall of the pound sterling.


15¢ 12 to 1 — ATLAS — 25¢ Eves.

Twice Winner of the Academy Award LUISE RAINER IN "The Toy Wife" With MELVYN DOUGLAS

AND Myrna Loy Robt. Montgomery Ann Harding IN "When Ladies Meet"

TODAY THURS.

ENDS TODAY — OAK BAY — ADULTS 25¢

The Most Thrilling Picture Ever Filmed "SUBMARINE D-1"
PAT O'BRIEN • WAYNE MORRIS • GEORGE BRENT
Those Rite Boys Are Loose Again—Wackier Than Ever—THE RITE BROS. in
"KENTUCKY MOONSHINE"
TONY MARTIN • MARJORIE WEAVER
Fox Movietone News Children 10¢ Till 7 p.m. Show Starts at 6.30 p.m.


# Lamb Leader in Canadian Golf

KINGSTON, Ont.—Bob Lamb of Toronto shot two splendid rounds on Catarqui Golf and Country Club course yesterday to take a one-stroke lead at the halfway mark of the Canadian Professional Golfers' Association championship. Lamb was one under par with 139.

Brother of the more famous Willie, three times P.G.A. champion, Bob was the lone entrant of the select 34-man field whose total for the first of two days' play better standard figures. But right behind were Gordie Brydson of Toronto Mississauga and the pre-tourney favorite, Stanley Horne of Ottawa.

**DANGER!**
**Wet Weather Ahead**
Have Your Windshield Wiper Checked for Winter Driving
Complete Wiper Service
**JAMESON MOTORS LTD.**
G 1161 740 Broughton Street

## Atlantic Travel

MONTREAL — Canadian and American tourists appear to be convinced that travel need not be disturbed by the political tension in Europe, William Baird, steamship passenger traffic manager of the Canadian Pacific said today.

"More than 2,000 excursionists have sailed for Europe from Canada and U.S. ports within the past week, taking advantage of the reduced round-trip rates put in operation by the Atlantic lines for the month of September," Mr. Baird stated. Several thousand more will sail this month, returning in October.

## Air Pilot Killed

GLOUCESTER, Eng. (CP-Havas) — Acting Pilot Officer Robert Ernest Winter was killed yesterday when a Royal Air Force plane attached to No. 3 training school crashed near Poulton, Gloucestershire. He was flying solo at the time of the accident.

Old Kentucky CIGARETTES

# Plan to Maintain Maritime Peace

### Corps of Full-time Arbitrators Suggested For Pacific Coast

SAN FRANCISCO (AP) — A plan for maintaining permanent labor peace in the strife-scarred west coast United States maritime industry through a corps of fulltime arbitrators was being developed today by employers and unions.

The system came to light yesterday during negotiations for a new contract between waterfront employers and longshoremen, only workers who have not completed an agreement for the coming year.

All the maritime working agreements, save the stevedores, which expire September 30, have been automatically renewed, virtually dispelling the threat of a coastwide shipping strike such as occurred in October, 1936, when negotiations failed.

The employers and representatives of the International Longshoremen's and Warehousemen's Union reached accord on the substance of contract revision and were due to put the agreement in formal language today.

Under the arbitration proposal, which employers said would end "quickie strikes," fulltime arbitrators would be employed at the major ports of San Francisco, Los Angeles, Portland, Ore., and Seattle, with a fifth coastwise arbitrator. They would fix temporary conditions under which work would continue in case of a dispute.

It was stoppage of work during disputes which led employers to ask revision of the longshoremen's contract.

A farm psychology note: Calves dislike eating out of a small box, and waste more feed that way than if fed from a big box.

A grasshopper may be worried by 100 red mites, but they seldom kill the hopper, unfortunately.

## Pilots' Lookout

Jutland, for Vancouver, due Race Rocks, 7 p.m.

Harmatris left Canadian National docks for Vancouver, 12.30 p.m. yesterday.

Moorby, Vancouver for sea, passed midnight.

# Group to Sail By Aorangi

### Countess de Vilme Haupmont Conducting Party to Australia

A countess who is a tour conductress for the Overseas Travel Service, will sail from Victoria by the motorliner Aorangi September 28 for New Zealand and Australia with a small, but important group of 11 British and Australian tourists.

The party, organized by the Australian Overseas Travel Service in conjunction with the Canadian Pacific, is headed by Countess de Vilme Haupmont, and reached Quebec last Thursday by the Empress of Britain. Currently touring through Montreal, New York, Niagara Falls, and the Great Lakes, the tourists will visit Banff and Lake Louise before reaching Vancouver, September 26. They will sail from Vancouver for Victoria by the 10.30 boat September 27, to sail the following day by the Aorangi.

**CREW'S SHORE LEAVE CANCELED** — Aboard H.M.S. York, today at San Francisco en route from Victoria to Bermuda, orders have been issued for the cancellation of shore leaves and to stand by for instant departure. Unless otherwise instructed by the British Admiralty the York will leave San Francisco Bay tomorrow for San Diego. Vice-Admiral Sir Sidney J. Meyrick's orders require the sailors to remain aboard during the week's scheduled visit to San Diego.

# Due on Maiden Voyage

### M.S. Lochavon, Which Will Berth at Rithet Docks at 7 Tomorrow Morning, Splendidly Equipped for Cargo and Passengers

Victorians will have the opportunity tomorrow of seeing the newest addition to the Royal Mail Lines fleet operating between here and the United Kingdom via Panama.

Ms. Lochavon, Capt. F. Cooke, is scheduled to reach quarantine at 4 tomorrow morning on the completion of her maiden voyage from Rotterdam, London and Swansea, and should berth at Pier I, Rithet Docks, at 7.

Shipping men will be entertained at an 11 o'clock party and the public will be permitted to view the ship prior to sailing about 2 in the afternoon.

Lochavon will discharge 800 cases of citrus fruits from Southern California and a parcel of general from the United Kingdom. While alongside the motorship will load 300 cases of canned loganberries and a small shipment of frozen salmon.

Trevor Barber, son of the general manager of the company, is aboard the Lochavon.

Lochavon will be operated regularly to this coast via Panama in conjunction with the Lochkatrine, Lochgoil and Lochmonar.

Built by Harland and Wolff Ltd. at Govan, Scotland, the Lochavon is a vessel of 9,200 gross tons register with a speed of 16 knots.

The vessel is of the shelter deck type with bridge and forecastle deck, modern rounded stem, well-raked forward and cruiser stern.

**PASSENGER SPACE**

In addition to the 204,000 cubic feet refrigerated and large general cargo capacity, accommodation is provided for 12 passengers in 8 single and two double-berth cabins. The passenger cabins are fitted to a very high standard of comfort, each room having its own private bath and lavatory attached.

The situation on the bridge and boat decks forward assures plenty of light and air and large square windows are fitted to each room. Mechanical ventilation on the "Punkah Louvre" system has been installed in all cabins and public rooms by Thermotank Ltd.

The dining-room and lounge-smokeroom are tastefully decorated with walnut panel dados and painted in pastel shades above. The rooms are equipped with a Marconi broadcasting installation with loud-speakers.

Cargo-working gear for the five hatches include one 30-ton derrick, two 10-ton derricks, six 7-ton derricks and eight 3-ton derricks.

The winches are of the worm-geared electric type, the speed of lifts being 130, 90 and 55 feet per minute for the three, seven and ten-ton winches respectively.

The cargo hatches have "T and B" roller hatch beams to facilitate quick working.

A Lux Rich fire-detecting and C.O.2-extinguishing system is installed in all cargo holds.

# Around the Docks

**BRING FISH PRODUCTS**

Two coast freighters were alongside the Canadian National docks at Ogden Point today discharging fish oil and fish meal from the west coast of Vancouver Island.

Ss. Nootka, of the Canadian Pacific fleet, was moored at Pier B pumping four carloads of pilchard fish oil into the C.N.R. tanks. Ss. Northholm of the Waterhouse Line unloaded a consignment of fish meal destined for the United Kingdom by Ss. Wearpool, expected here Friday.

**HAS 300 TONS**

With 300 tons of Eastern Canadian cargo for discharge here, Ss. Bonnington Court will arrive at the Canadian National docks tomorrow morning from Montreal in the service of the Vancouver-St. Lawrence Line.

She will get away tomorrow afternoon for Vancouver to discharge the balance of her B.C. cargo. She will then go on berth to stow lumber for Great Britain.

**PASSING THROUGH**

Fifty American Legion delegates en route from New England to the Legion's national convention opening next week in Los Angeles, will arrive in Victoria by Ss. Princess Marguerite at 3.10 tomorrow afternoon from Vancouver.

They will proceed by the same boat to Seattle at 4.30.

**CANADA TO SAIL**

Fresh from her overhaul in Esquimalt drydock, Ss. Empress of Canada of the Canadian Pacific trans-Pacific fleet, will sail from Vancouver Saturday morning and will call at Victoria the same afternoon en route to the Orient via Hawaii. The ship is expected to arrive here at 4 Saturday afternoon and will clear at 5.30. She will take out a large passenger list, many being destined for Honolulu.

**FAIR EXCURSION**

Ss. Princess Adelaide arrived here yesterday afternoon from Vancouver with 800 excursionists aboard. Many of the visitors went out to inspect the Willows fair while others took sightseeing buses.

The excursion boat left at 6 last evening on the return trip to the mainland.

**DIES IN OTTAWA**

OTTAWA (CP)—Mrs. Elizabeth Cameron, daughter of Mr. Justice F. D. Hogg of Ontario Supreme Court and wife of President Eric W. Cameron, of Ottawa junior board of trade, died yesterday.

Lost Lake in Yellowstone Park has not been seen since 1921, but a bigger body of water was recently discovered by rangers.

**CATARRH**
Nose stuffed up with mucus? Sore? Inflamed?—Get New British NOSTROLINE Nasal Remedy. It clears the head instantly! Reduces discharge. Soothes. Heals. For Catarrh, Colds, Grippe, get "NOSTROLINE" now! All druggists: 50c.
**NOSTROLINE**

# Seven Drowned Salvaging Lumber

### Master of Stranded Elg Appeals to Authorities to Stop Seizures

SAN LUIS OBISPO, Calif. (CP) —Capt. G. Ransland, master of the Norwegian motorship Elg, aground here since Friday, radioed the district attorney today that seven persons had drowned in efforts to salvage 450,000 feet of jettisoned lumber and demanded authorities act to stop the seizures.

The lumber is strewn for two miles along Oceano Beach. The Elg, en route to Europe after loading at British Columbia ports, remained fast in the sand.

Meanwhile a deputy customs collector set up a temporary office on the beach and demanded $2 per 1,000 feet of salvaged lumber because it came from Canada.

## Vancouver Shipping

VANCOUVER (CP) — The freighter Tolten, under time charter to Canadian-Australasian Line, was fumigated yesterday. The vessel arrived here with a cargo of raw sugar and 10 passengers from Fiji. The Tolten will go to San Francisco from here where it will pick up 25 passengers for Tahiti and freight for the Antipodes.

Ms. Canada, of the East Asiatic Line, is at Lapointe pier. The ship in to B. L. Johnson, Walton and Company, carried 60 passengers, mostly from California and the West Indies.

German liner Tacoma berthed at shed five to Dingwall Cotts and Company.

New Westminster longshoremen were busy today working seven ships. Vessels included Ms. Martin Bakke, Ms. Pacific Enterprise, Ss. King John, Ss. Romulus, Ms. Pilcot, Ms. Riley and the Greek freighter Agios Georgios IV.

Donaldson line freighter Salacia and the Blue Line reefer Royal Star arrived later in the day.

## Spoken By Wireless

September 13, 8 p.m.—Shipping:

TYNDAREUS, Orient for Vancouver; 528 miles from Estevan.

CAPE ST. ANDREW, for San Francisco, 900 miles west of San Francisco.

PARANA, for Seattle, 283 miles from Seattle.

September 14, noon—Weather:

Estevan—Part cloudy; calm; 30.00; 57; light swell.

Pachena—Clear; S.E. light; 29.94; 46; moderate swell.

Swiftsure—Clear; E. light; 30.00; 57; light westerly swell.

Cape Lazo—Clear; calm; 30.03; 60; sea smooth.

# CONTEMPT RULING AGAINST BRIDGES

### Los Angeles Judge Imposes $125 Fine on West Coast C.I.O. Director

LOS ANGELES (AP) — Superior Judge Edward T. Bishop late yesterday found Harry Bridges, west coast Committee for Industrial Organization director, guilty of contempt of court in dispatching a telegram to United States Secretary of Labor Frances Perkins criticizing another jurist's decision in an A.F.L.-C.I.O. dispute.

Bridges was fined $125, with the alternative of serving one day in gaol for each $25 of the fine.

"I find no specific intent on the part of the defendant to use the telegram as a subterfuge to intimidate the court," Judge Bishop declared. "But I do believe the publicity resulting from it interfered with the orderly administration of justice, not because it influenced the judge but because it tended to embarrass and disturb the court."

# Revolutionaires Offer France Aid

PARIS (AP)—Political prisoners, accused of planning to start a revolution in France, have asked Premier Daladier to mobilize them if war comes.

From prison where they are waiting trial on charge of participating in a revolutionary plot of the C.S.A.R. organization, they wrote yesterday:

"We put ourselves at your disposal for all military or technical duties in mobilization measures, now or in the future."

# Close Finish As Wind Petered Out

### At San Diego, Gale Nosed Out German Star Class Entry

SAN DIEGO, Calif. (AP) — Southern Lake Michigan Gale won the opening race of the International Star Class Yacht Racing Association championship because there wasn't any wind yesterday.

What appeared to be a cinch win for the favored German yacht Pimm, skippered by Walther Von Hutschler of Hamburg, was turned into defeat 300 yards from the finish when the wind quit and the German ship's sails flattened.

Fifty yards astern on the Gale commanded by G. Nye, saw that the Pimm had hit a "soft spot." He jibed around it to cross the finish 43 seconds ahead of the German entry.

Third in an entry of 22 boats over a 19-mile windward and leeward course, was the West San Francisco entry Mercury. It glided home 34 seconds behind the Pimm.

Four more races are scheduled.

Robert Day, skipper of the Nomana from Vancouver, B.C., filed the only protest of the day. He submitted charges against the Star Dust, skippered by C. W. Monelley of Garnegat Bay. The two ships finished 14th and 15th respectively. Nature of the charges will not be made known until later when the committee convenes.

## Marine Information

### Coast Schedules

**VICTORIA-VANCOUVER.**

Princess Kathleen leaves Victoria for Vancouver daily at 1.55 p.m.; arrives Vancouver, 6.35 p.m.

Princess Marguerite leaves Vancouver daily for Victoria at 10.30 a.m.; arrives Victoria, 3.10 p.m.

Princess Elizabeth or Princess Joan leaves Victoria daily at midnight arriving Vancouver 7 a.m.

Princess Elizabeth or Princess Joan leaves Vancouver daily at midnight; arrives Victoria, 7 a.m.

**VICTORIA-SEATTLE**

Ss. Iroquois leaves Seattle daily at 11.59 p.m., arrives Victoria, 8.35 a.m.; leaves Victoria, 9.15 a.m.; arrives Seattle, 5.30 p.m.

Princess Marguerite leaves Victoria daily, 4.30 p.m.; arrives Seattle, 9 p.m.

Princess Kathleen leaves Seattle daily, 9 a.m.; arrives Victoria, 1.15 p.m.

**VICTORIA-PORT ANGELES**

Ss. Iroquois leaves Port Angeles daily at 7 a.m.; arrives Victoria, 8.35 a.m. Leaves Victoria, 9.15 a.m.; arrives Port Angeles, 10.55 a.m.

**SIDNEY-ANACORTES**

Crosline leaves Sidney for Anacortes daily via Orcas Island, 2 p.m. Arrives at Sidney from Anacortes, 1.30 p.m.

**SALT SPRING ISLAND**

Ms. Cy Peck leaves Swartz Bay daily, except Wednesdays, at 9.30 a.m., 11.15 a.m., p.m. and 7.45 p.m.; Wednesdays only at 7 p.m. Ms. Cy Peck leaves Fulford Harbor daily, except Wednesdays, at 8.15 a.m., 10.15 a.m., 4 p.m. and 6.45 p.m.; Wednesdays only at 8.15 a.m.

**BRENTWOOD-MILL BAY**

Ms. Cascade leaves Brentwood at 9, 10 and 11 a.m., 12 noon, 2, 3, 4 and 5 p.m. Ms. Cascade leaves Mill Bay at 9.30, 10.30 and 11.30 a.m., 12.30, 2.30, 3.30, 4.30 and 5.30 p.m.

**WEST COAST**

Princess Norah or Princess Maquinna leave Victoria at 11 p.m., on the 1st, 11th and 21st of each month, for Zeballos, Port Alice and way ports.

### Offshore Schedules

**TO ARRIVE**

LOCHAVON, London, September 15.
AORANGI, Sydney, Auckland, Suva, Honolulu, September 22.

**TO SAIL**

EMPRESS OF CANADA, Honolulu, Yokohama, Kobe, Shanghai, Hongkong, Manila, September 17.

## MAILS

**BRITISH**

Close, 4 p.m., September 15, Ss. Queen Mary via New York. Business correspondence and specially addressed. Air mail closes 8.30 a.m., September 19.

Close, 4 p.m., September 16, Ss. Ile de France via New York. Letters specially addressed. Air mail closes 8.30 a.m., September 20.

Close, 1.10 p.m., September 20, Ss. Empress of Britain.

**WEST INDIES GENERALLY**

Close, 1.10 p.m., September 16.

**JAMAICA**

Close, 1.10 p.m., September 16-18.

**CHINA AND JAPAN**

**Close, 4 p.m., September 17, Empress of Canada.

Close, 4 p.m., October 1, Empress of Russia.

*Mail for Japan only.
**Carries mail for Honolulu.

**HONOLULU**

Close, 11.15 p.m., September 3, 6, 9, 10, 12, 17, 19, 20, 21, 24, 26, October 1, 3, 4, 8.

Close, 4 p.m., September 17, Ss. Empress of Canada.

Close, 4 p.m., September 28, Ss. Aorangi.

**AUSTRALIA AND NEW ZEALAND**

Close, 4 p.m., September 28, Aorangi.

**YUKON AND ATLIN**

Mails for the Yukon and Atlin, B.C., will be dispatched as follows:

Princess Louise, from Vancouver, September 10, 9 p.m.; arrive Juneau, September 13; Skagway, September 14.

Denali, from Seattle, September 13, 9 a.m.; arrive Juneau, September 17; Skagway, September 18.

Princess Louise, from Vancouver, September 20, 9 p.m.; arrive Juneau, September 23; Skagway, September 24.

Aleutian, from Seattle, September 24, 9 a.m.; arrive Skagway, October 3.

Princess Louise, from Vancouver, September 30, 9 p.m.; arrive Juneau, October 3; Skagway, October 4.

Pennsylvania's reservation Indians still prefer meat of animals killed by bow and arrow to that shot with lead bullets.

**Nervous, Weak, Ankles Swollen?**
Much nervousness is caused by an excess of acids and poisons due to Kidney and Bladder disorders which may also cause Getting Up Nights, Burning Passages, Swollen Joints, Backache, Circles Under Eyes, Excess Acidity, Leg Pains and Dizziness. Help your kidneys purify your blood with Cystex. The very first dose starts helping your kidneys clean out excess acids and this makes you feel like new in a few days. Cystex must satisfy completely or money back. Get Cystex (siss-tex) today. It costs only 3c a dose at druggists. The money-back agreement protects you.

**Now Is the Time....**
To get your new Permanent for fall! Don't delay until midseason — LEAD the style parade!
**Avalon Beauty Shoppe**
1104 DOUGLAS ST. Phone E 6522

## *Cornish Tin Mines Are Centuries Old*

THE VISITOR TO Cornwall is apt to hurry past the mining areas, yet even so he will hardly fail to recognize that the Duchy was an important centre of industry. Shortly after crossing the River Tamar by Gunnislake Bridge there appears by the roadside a group of tall, gaunt buildings whose castellated form might seem to have been designed for the guardianship of treasure. Built of the local "moorstone" and roofed with Cornish slate, these deserted mine engine houses form a veritable part of the granite countryside in which they stand, writes a correspondent of the Manchester Guardian.

As he proceeds toward the west the visitor will meet with many of these "Cornish castles," which stand like lonely sentinels upon the cliffs and hilltops and in the valleys. From the workings beneath, millions of pounds' worth of tin and copper have been raised, while rivers of water have been pumped out of them by the aid of fleets laden with coal. Between Redruth and Camborne, and again at St. Just, evidence of present-day mining appears.

In the valleys streams of red water, turbid with the tin and sand from the mines, flow northward to the sea. Tall chimney-stacks trail their faint haze of smoke across the sky.

**ADVENTURING DOWN A MINE**

The descent of a Cornish mine is something of an adventure. Being wet—and often hot—it is necessary to change to the skin before going down. The miner's dress consists of a flannel shirt, trousers and coat of red-stained canvas, heavy boots, and a hard hat which is something of a mixture between a tin helmet and an old-fashioned bowler. Nowadays most of the men use small acetylene lamps, though a few of the older ones still prefer candles, which they fasten on to the front of their hats with a lump of clay.

Toward the end of the shift a silence succeeds the shattering roar of the drills. The holes are charged with blasting gelatin and the miners retire from the workings, the last man setting light to the fuses as he goes. A brief silence, followed by a thundering roar, with others coming in quick succession, show that the charges have done their work. As soon as the smoke has cleared the trammers return to the foot of the stope, where tons of loose rock, torn from the lode, now lies waiting transport.

**TIN TAKEN OUT—FOR 2,000 YEARS**

Whether or not the Phoenicians ever came to Cornwall, it is a fact that tin has been worked in the Duchy for at least two thousand years. For centuries, however, the output consisted solely of alluvial ore dug from the stream beds and moors at the foot of the granite hills. It was not until the sixteenth century that mining, in the sense of underground excavation, can be said to have properly begun.

During the eighteenth century Cornwall was discovered to be rich not only in tin but also in copper. From then on until the seventies of the last century the industry was at the zenith of its prosperity. Many of the mines of those days made huge profits. Between 1820 and 1865 the original shareholders of Levant mine, in the parish of St. Just, received over £1,000 on every 50s. share. The Penstruthal and Tresavean mines, near Redruth, produced an output of £4,000,000 worth of tin and copper and divided among the shareholders profits of upwards of £1,000,000 on a total capital not exceeding £10,000. Tresavean mine alone paid dividends at the rate of 400 per cent for 25 years on end.

**"WOLSEY" SAMPLES**
We have purchased a set of these fine English woolens in boys' and girls' Jerseys and Cardigans, ladies' fine cashmere Hosiery, etc.
**AT WHOLESALE PRICES**
THE **WAREHOUSE**
These samples are on sale at our Government Street Store Only

# Progress Under Port Control

SAINT JOHN, N.B. (CP)—Both Saint John and Halifax have made "substantial progress" under centralized port control, Hon. C. D. Howe, Minister of Transport, told the American Association of Port Authorities at a luncheon tendered by the National Harbors Board yesterday.

The new uniform system of harbor charges, introduced in May of this year, had been established "without any dislocation of traffic or loss of business to any port," said Mr. Howe.

The biggest sharks are the least dangerous.

**DON'T OPERATE**
For
**ENLARGED PROSTATE**
Or Any Urinary Ills of Men
CONSULT US
Book on "Loss of Manhood and Other Ills of Men," with treatment for Enlarged Prostate WITHOUT OPERATION Diagnosis Form Testimonials and advice in plain envelope, free by mail. Our specialty—Treatment by mail without personal interview.
Established in Vancouver 12 Years
**ENGLISH HERBAL DISPENSARY LTD.**
1359 Davie St., Vancouver, B.C.
Phone Trinity 3513

**FARES NOW REDUCED FOR OLD COUNTRY TRAVEL!**
Special steamship excursion fares effective now until October 2 give the traveller four weeks in the Old Land.
Bargain rail fares to Montreal commence September 24 for those wishing to make an economical trip overseas.
**Passengers leaving September 24, 25 and 26 will make ship connections enabling them to take advantage of both rail and steamship bargain prices.**
Canadian National Railways
For Information, Call or Write:
CHAS. F. EARLE, D.P.A.
911 Government Street Phone E mpire 7127
V-29-30

**NOTICE**
Vancouver Island Coach Lines
**CHANGES OF BUS SCHEDULES**
EFFECTIVE TUESDAY, SEPTEMBER 6
CADBORO BAY
CORDOVA BAY
EFFECTIVE WEDNESDAY, SEPTEMBER 14
SIDNEY
WEST SAANICH
SOOKE—JORDAN RIVER
SALT SPRING ISLAND
DEEP COVE
INQUIRE AT DEPOT FOR DETAILS OF NEW SERVICE
**Vancouver Island Coach Lines Ltd.**
E 1177 Depot: Broughton Street at Broad E 1178

**SALTSPRING ISLAND FERRY**
**GULF ISLANDS CRUISE**
WEDNESDAY, SEPTEMBER 14
A Delightful Cruise Through the Gulf Islands, Calling at Beaver Point, Port Washington, Mayne Island, Galiano Island.
(Parking Space Is Provided at Swartz Bay)
Buses leave V.I.C.L. Depot, 9 a.m. Ferry leaves Swartz Bay, 10 a.m. | Return Fares | Bus and Ferry Ferry Only, 75c | $1.25
**DAILY SAILINGS**
DAILY — EXCEPT WEDNESDAY
Lv. Fulford Harbor, 8.15 a.m. 10.15 a.m. 4.00 p.m. 6.45 p.m.
Lv. Swartz Bay....9.30 a.m. 11.15 a.m. 5.00 p.m. 7.45 p.m.
WEDNESDAYS ONLY
Lv. Fulford Harbor, 8.15 a.m.; Lv. Swartz Bay, 7 p.m.
**NOTE:** CHANGE OF SCHEDULE Effective September 16.
**Fares**
Automobiles (including driver)...75c to $1.50
Passengers ..... 25c
Trucks (including driver).....$1.25 to $2.00
Motorcycles (including driver).....50c
For Further Information and Motor Coach Connections: Phone E 1177, E 1178
GULF ISLANDS FERRY CO. LIMITED